

MISSOURI STATE HIGHWAY DEPARTMENT

FED. ROAD DIST. NO.	STA. E	FED. AID PROJ. NO.	FISCAL YEAR	SHEET NO.	TOTAL SHEETS
5	MO.	F-235 (9) (U.S. 40)	19		

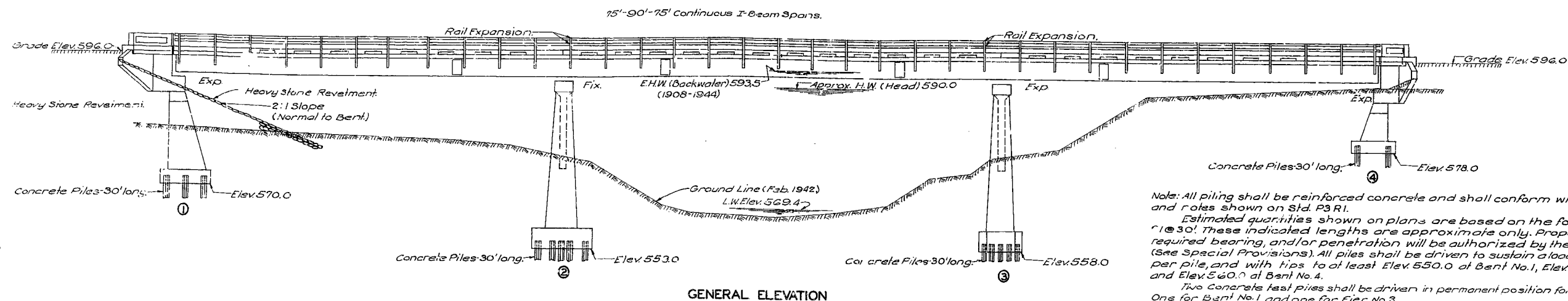

GENERAL ELEVATION

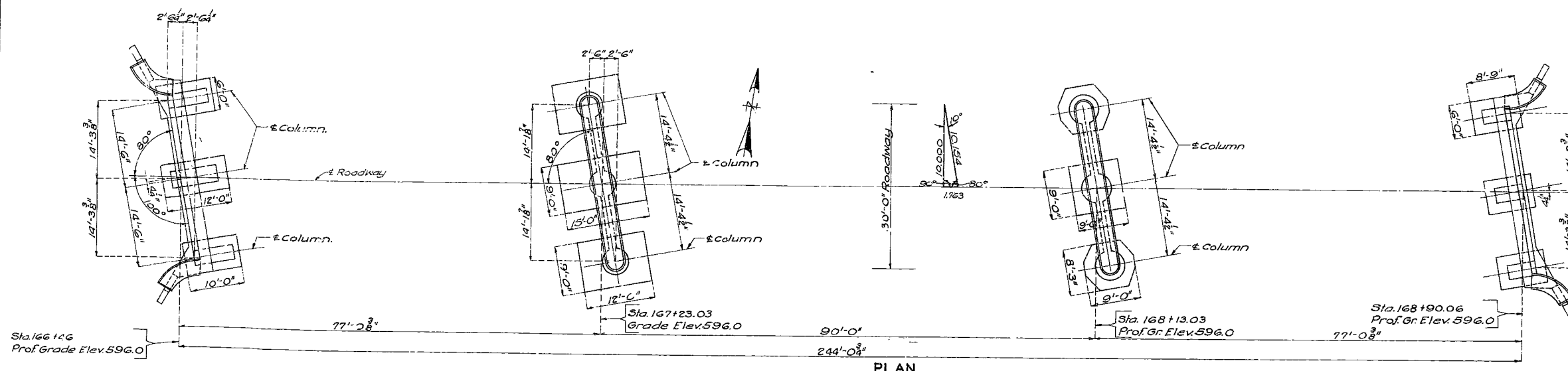

PLAN

GENERAL NOTES:

Design Specifications A.A.S.H.O. - 1944.
Loading H-20 5 16-44 (No overload)
Structural Steel Stress 18,000 #/sq. in.
Reinforcing Steel Stress 18,000 #/sq. in.
Class "B" Concrete Stress 1,000 #/sq. in.
All concrete shall be Class "B".
Where joint filler is specified on plans it shall conform with the requirements for Premoulded Material for Filler as given in Section 38-19A(1)(h) of the Standard Specifications.
Rivets 3/4" diameter except as noted.
Paint: Shop, none; Field, surface inaccessible after erection, 3 coats of red lead. No other paint to be applied by contractor.
Red lead required shall be furnished by the contractor. Payment for cleaning and painting such surfaces will be included in unit price bid for structural steel.
A rubbed surface will be required on all exposed surfaces of end posts and curb and on outside faces of roadway slabs.

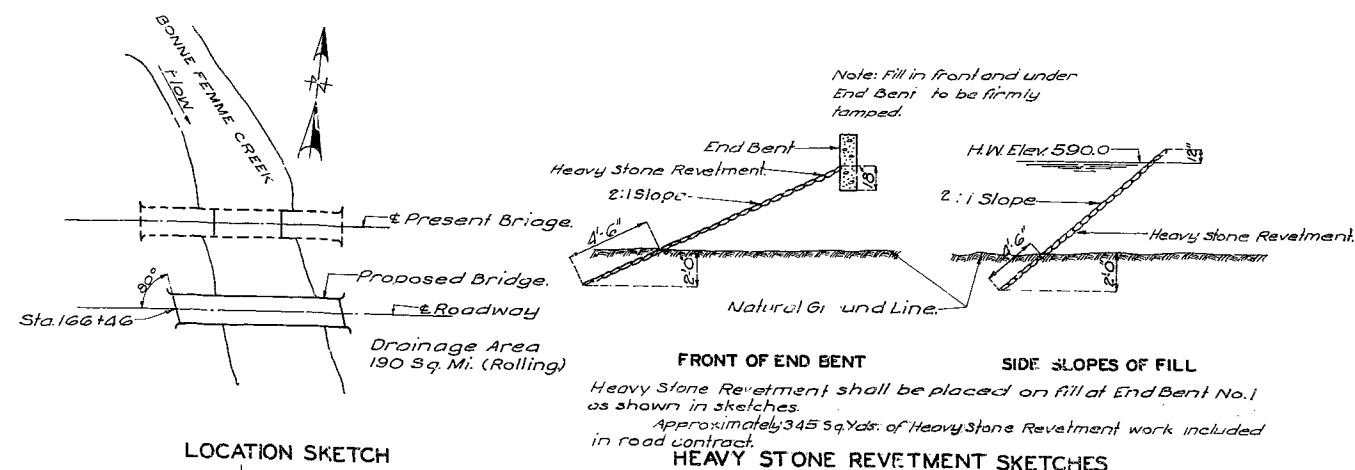

ESTIMATED QUANTITIES			
Item	Substr.	Superstr.	Total
Class 1 Excavation for Structures	Cu. Yds.	525	525
Class 2 Excavation for Structures	Cu. Yds.	461	461
Class "B" Concrete	Cu. Yds.	352.1	207.9
Fabricated Structural Steel	Lbs.	355790	355790
Steel Castings	Lbs.	7820	7820
Reinforcing Steel	Lbs.	23310	46260
Concrete Piles in Place	Lin. Ft.	2403	2403
Concrete Pile Cut-offs	Lin. Ft.	267	267
Concrete Test Piles	Lin. Ft.	80	80

Note: Excavation for bridge made above Elev. 571.0 will be paid for as Class 1 Excavation for Structures.
Excavation for bridge made below Elev. 571.0 will be paid for as Class 2 Excavation for Structures.

B.M. Elev. 595.49 Bronze Disc in N.W. Abutment of Present Bridge Stamped F-125-1935-12' Lt. Sta. 166+36. North Line.

BRIDGE OVER BONNE FEMME CREEK

STATE ROAD FROM BOONVILLE EAST
ABOUT 3 MILES S.E. OF NEW FRANKLIN
PROJECT NO. F-235 (9) (U.S. 40) STA. 166+46

HOWARD COUNTY

SUBMITTED BY *U.W. Enslin* DATE 8/20/1947
APPROVED BY *C.W. Enslin* DATE 8/20/1947
BRIDGE ENGINEER
CHIEF ENGINEER

STD. P-3 R1
STD. C-110 R3
L-119

MISSOURI STATE HIGHWAY DEPARTMENT

FED. ROAD DIST. NO.	STATE	FED. AID PROJ. NO.	FISCAL YEAR	SHEET NO.	TOTAL SHEETS
5	MO.	F-235 (9) (U.S. 40)	19		

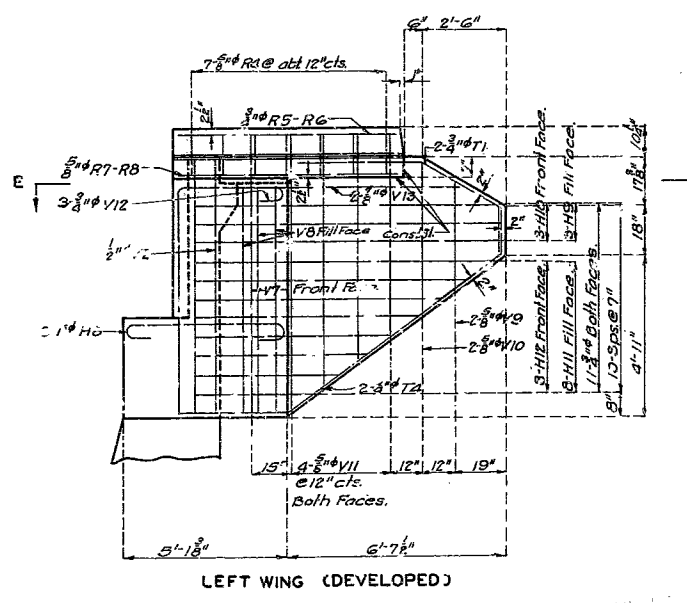
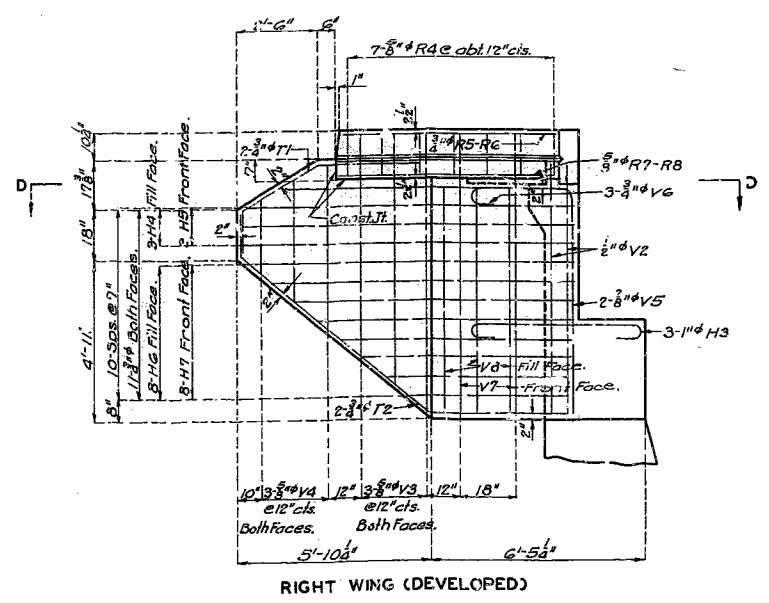
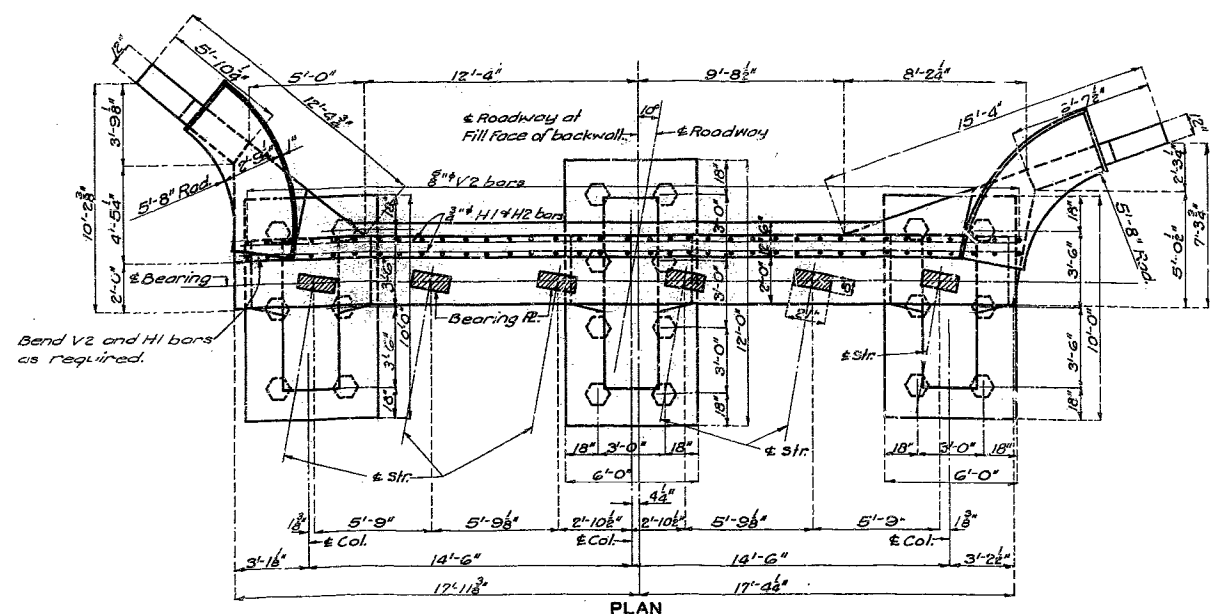
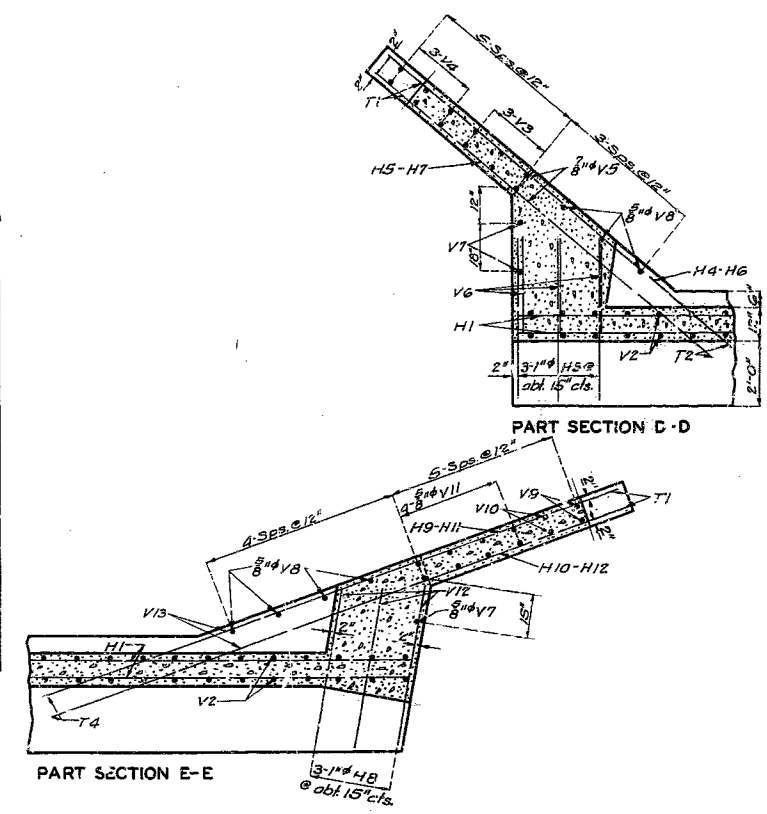
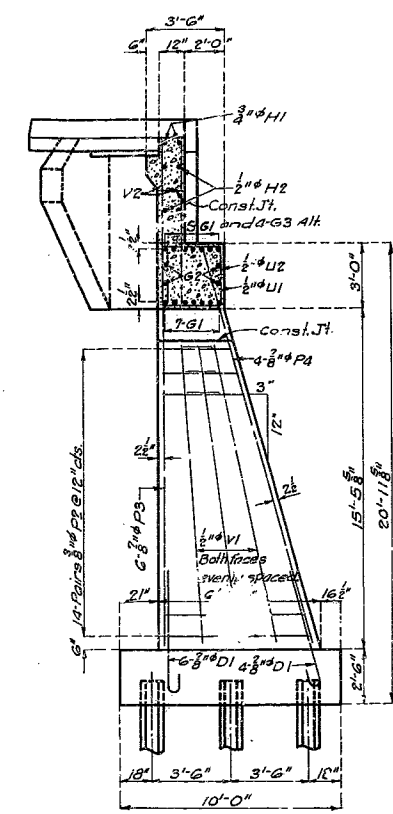
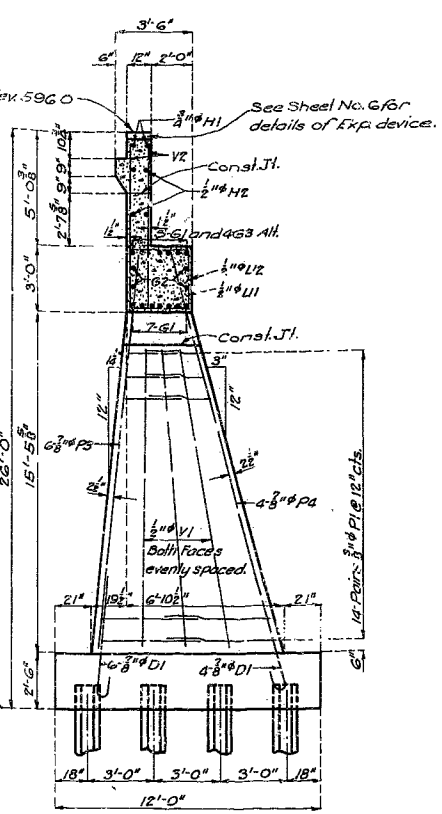
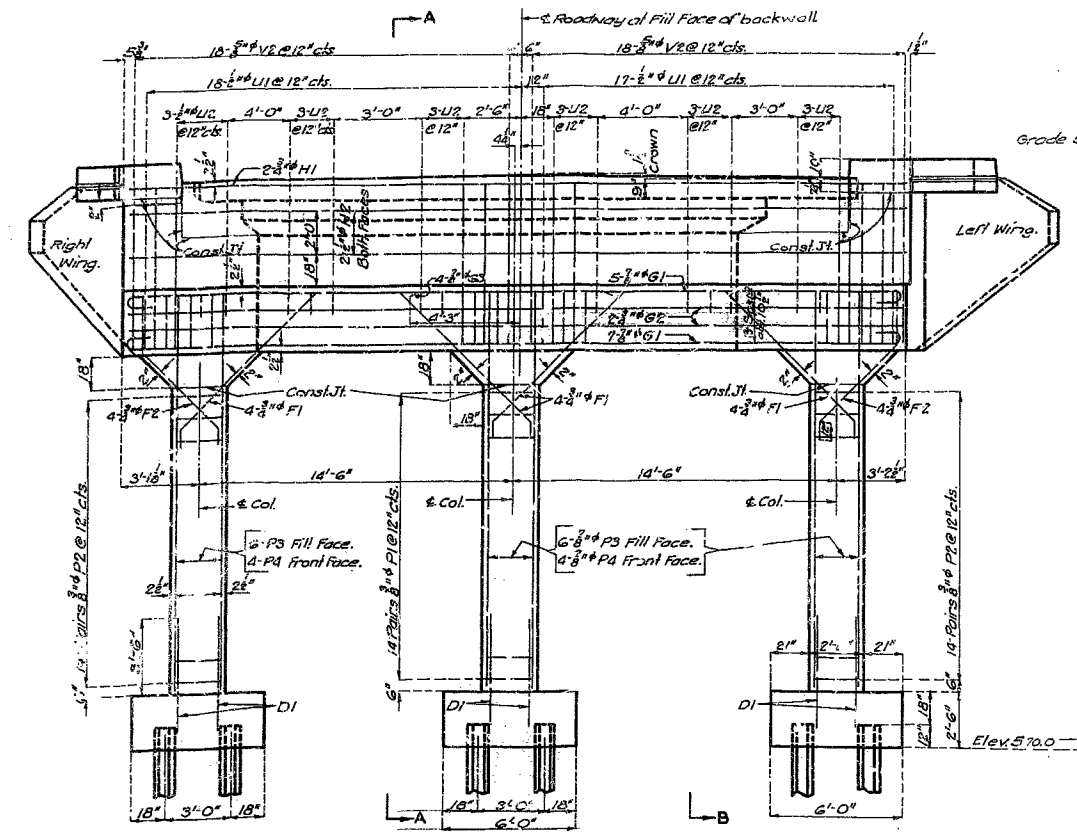

DETAILS OF END BENT NO.1

Note: For details of End Post See Sheet No. 5.

BRIDGE OVER BONNE FEMME CREEK

STATE ROAD FROM BOONVILLE EAST
ABOUT 3 MILES S. EAST OF NEWFRANKLIN
PROJECT NO. F-235 (9) (U.S. 40) STA. 166 + 36

HOWARD

COUNTY

Designed Mar. 1947 by R.R.C.
Drawn Mar. 1947 by R.H.L.
Traced Mar. 1947 by K.R.W.
Checked July 1947 by N.M.R.

Note: This drawing is not to scale. Following dimensions.

Sheet No. 2 of 8

SEE FINAL PLANS BROWN-LINES

L-119

MISSOURI STATE HIGHWAY DEPARTMENT

FED. ROAD DIST. NO.	STATE	FED. AID PROJ. NO.	FISCAL YEAR	SHEET NO.	TOTAL SHEETS
5	MO	F-235 (9) (U.S. 40)	19		

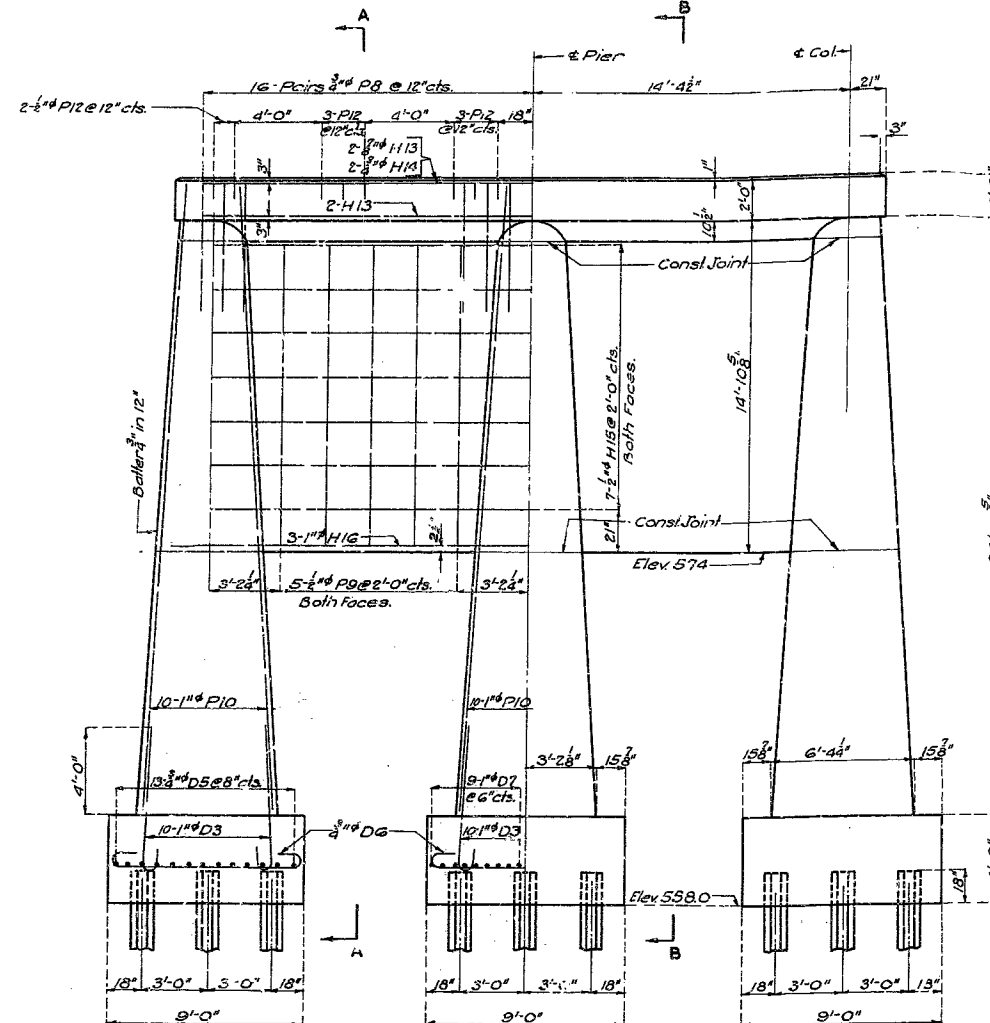

ELEVATION

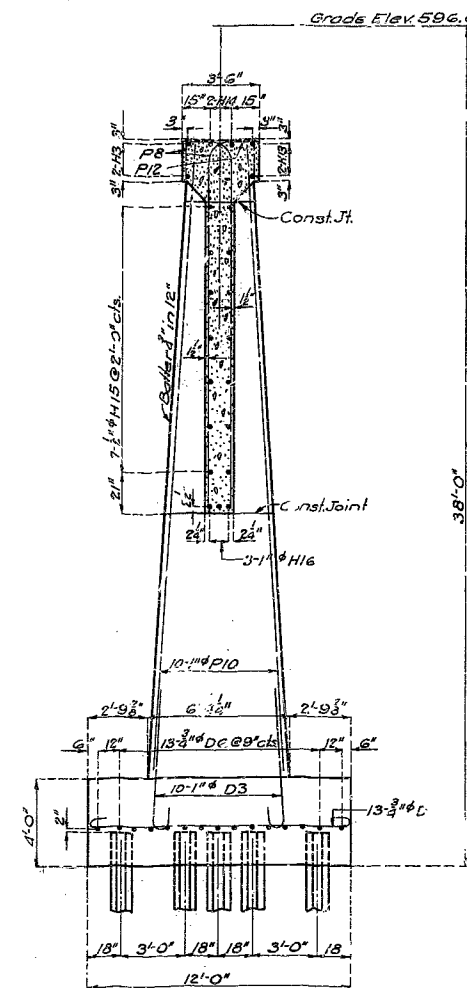

SECTION A-A

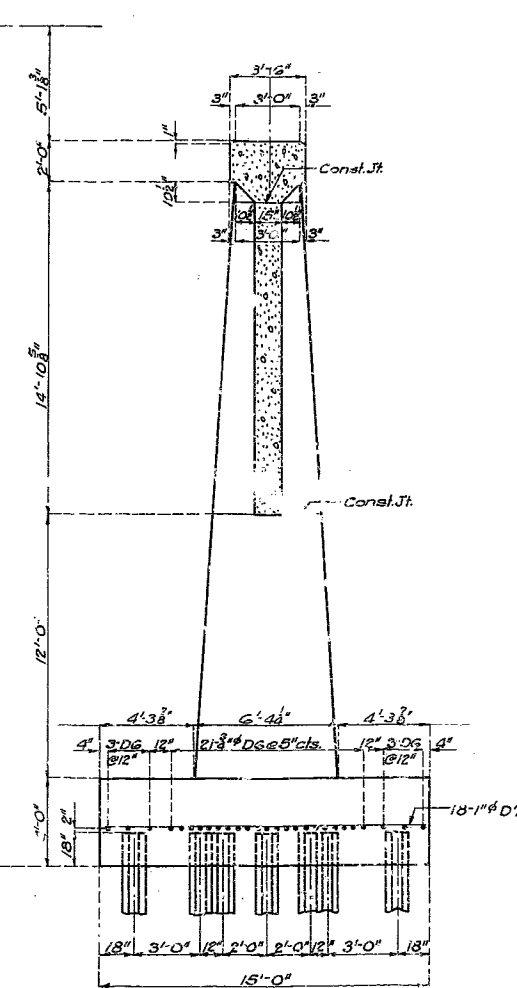

SECTION B-B

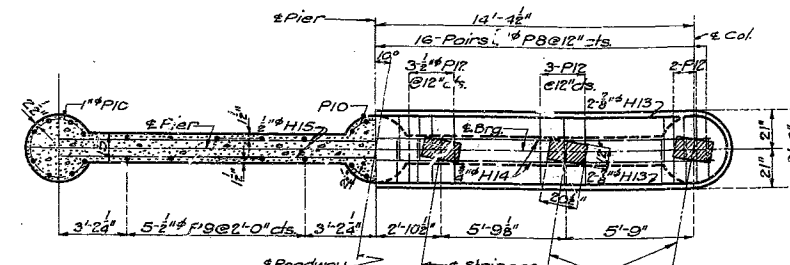

SECTION THRU WEB

PLAN OF CAP

DETAILS OF PIER NO. 2

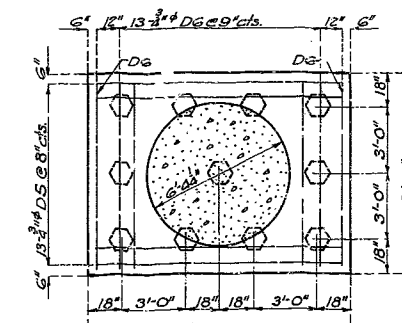

PLAN OF EXT. FOOTING

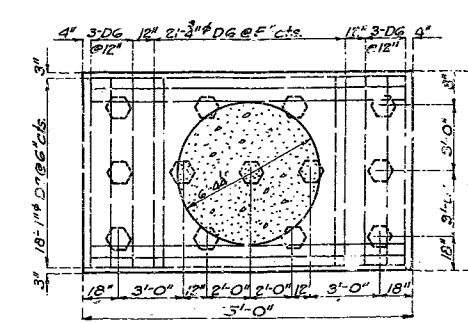

PLAN OF INT. FOOTING

BRIDGE OVER BONNE FEMME CREEK

STATE ROAD FROM BOONVILLE EAST
ABOUT 3 MILES S.E. OF NEW FRANKLIN
PROJECT NO. F-235 (9) (U.S. 40) STA. 166 + 46

HOWARD COUNTY

Sheet No. 3 of 3

SEE FINAL PLANS BROWN LINES

FINISHED
FINISHED

L-119

Designed Mar. 1947 by R.R.C.
Drawn Mar. 1947 by R.H.L.
Traced April 1947 by K.R.W.
Checked July 1947 by N.M.R.

Note: This drawing is not to scale. Follow dimensions.

MISSOURI STATE HIGHWAY DEPARTMENT

FED. ROAD DIST. NO.	STATE	FED. AID PROJ. NO.	FISCAL YEAR	SHEET NO.	TOTAL SHEETS
5	MO.	F-235(9) (U.S. 40)	19		

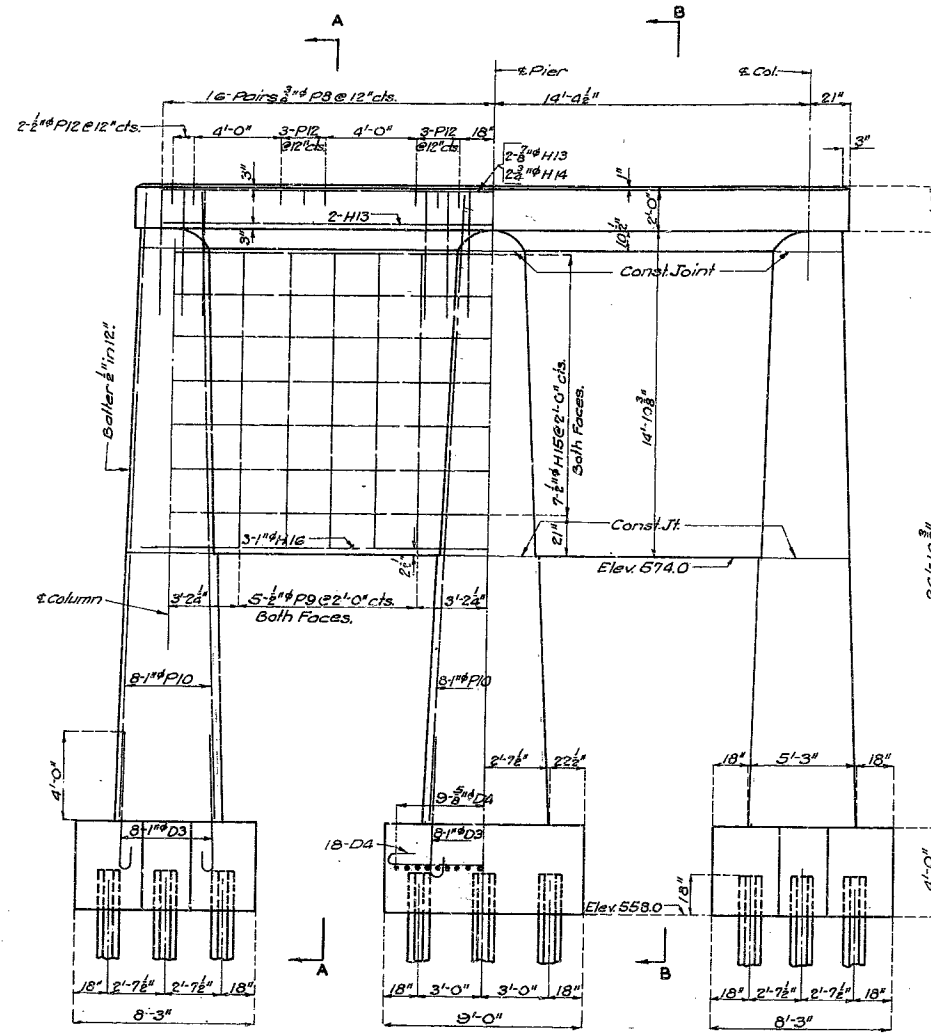

ELEVATION

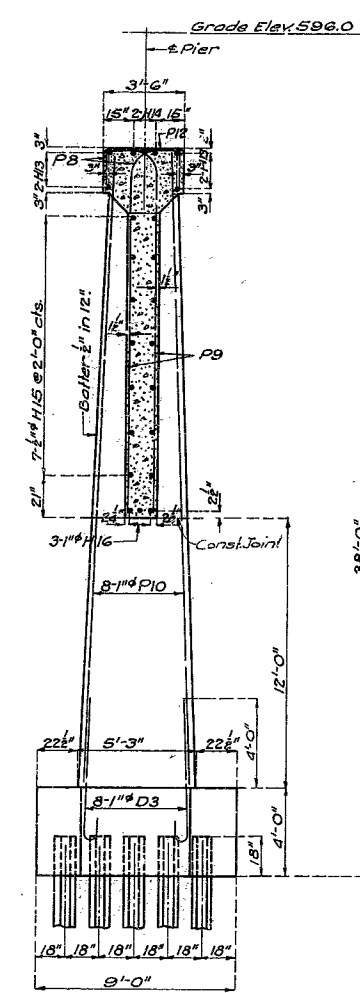

SECTION A-A

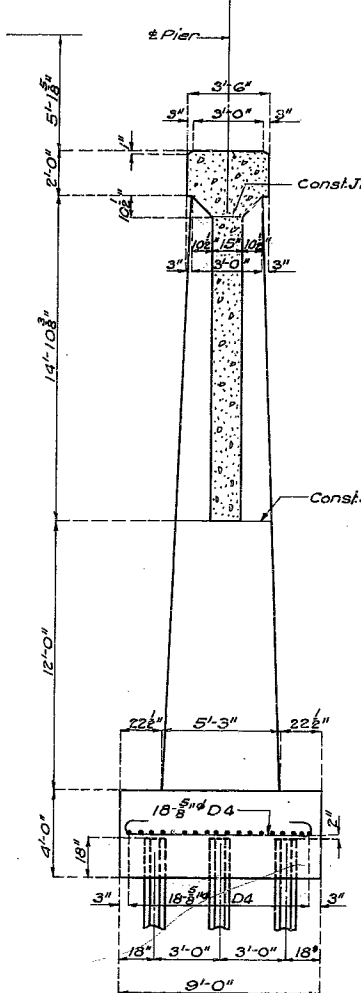

SECTION B-B

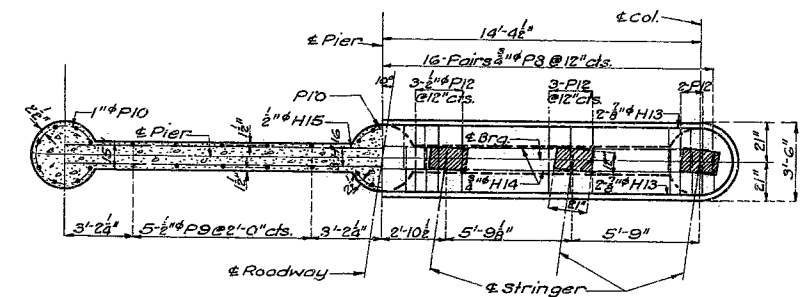

SECTION THRU WEB

PLAN OF CAP

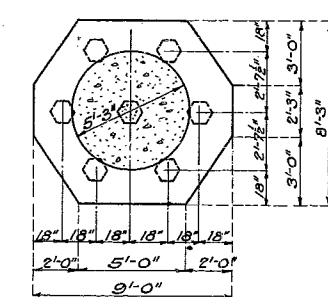

PLAN OF EXT. FOOTING

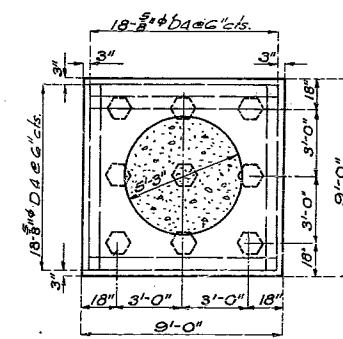

PLAN OF INT. FOOTING

DETAILS OF PIER NO. 3

BRIDGE OVER BONNE FEMME CREEK

STATE ROAD FROM BOONVILLE EAST
ABOUT 3 MILES S.E. OF NEW FRANKLIN
PROJECT NO. F-235(9) (U.S. 40) STA. 165+45

HOWARD COUNTY

Designed Mar. 1947 by R.R.C.
Drawn Mar. 1947 by R.H.L.
Traced April 1947 by J.K.R.V.
Checked July 1947 by M.M.R.

Note: This drawing is not to scale. Follow dimensions.

Sheet No. 4 of 8.

SEE FINAL PLANS BROWN-LINES.

L-119

MISSOURI STATE HIGHWAY DEPARTMENT

FED. ROAD DIST. NO.	STATE	FED. AID PROJ. NO.	FISCAL YEAR	SHEET NO.	TOTAL SHEETS
5	MO.	A-235(23) (U.S.40)	12		

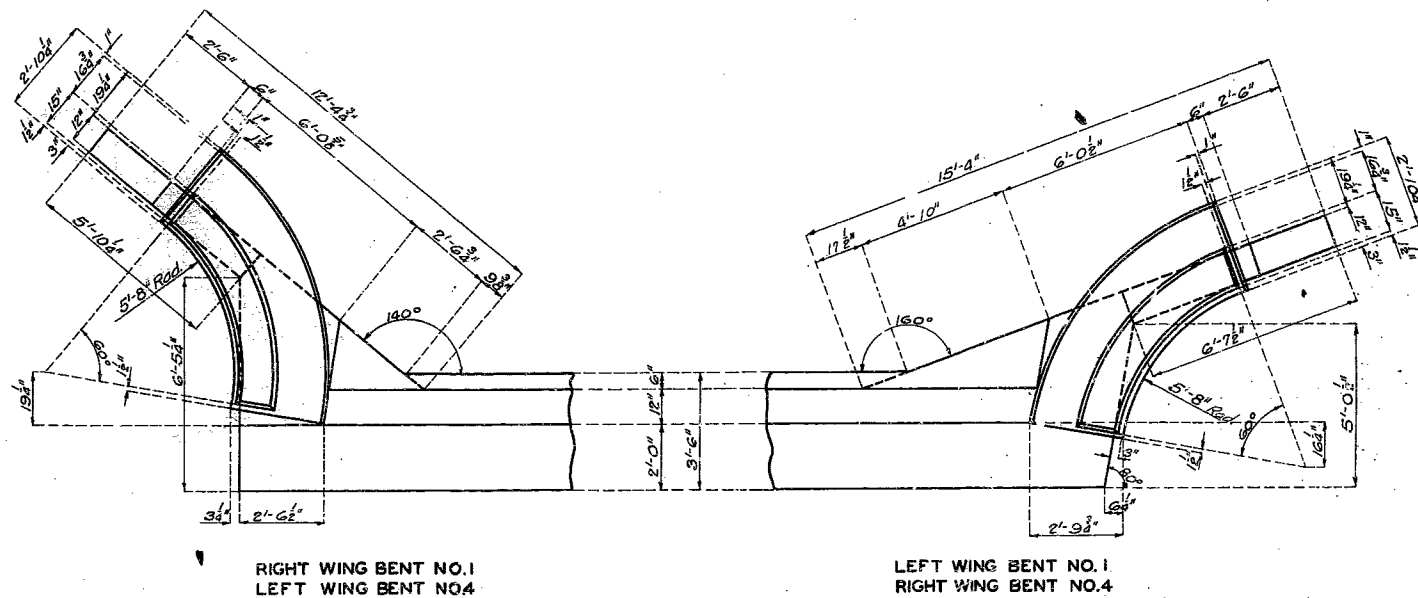
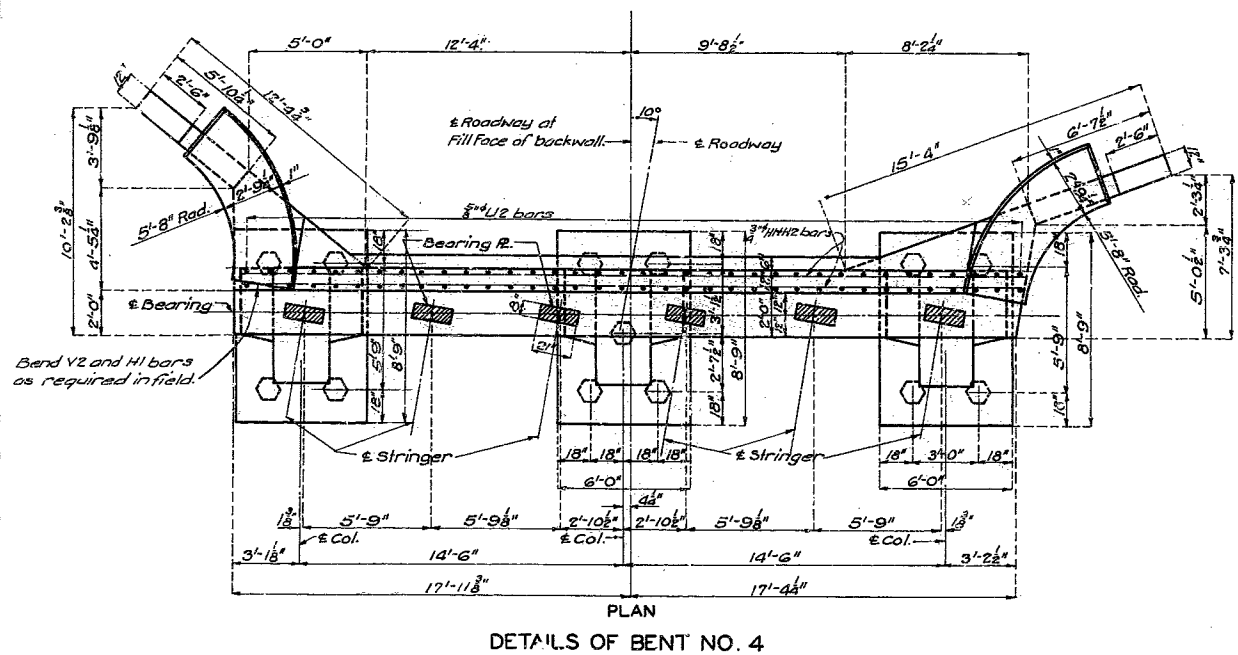
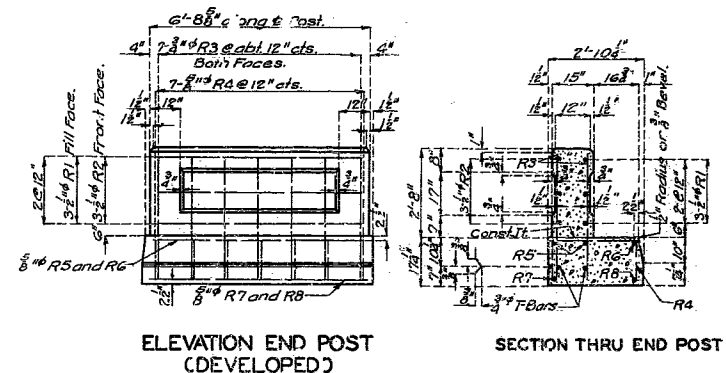
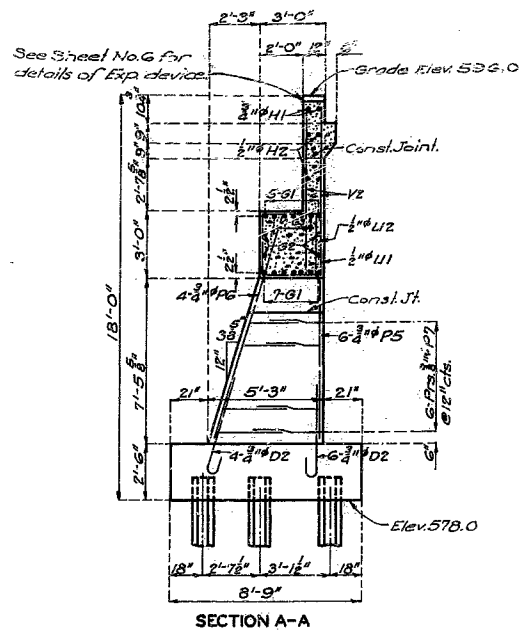
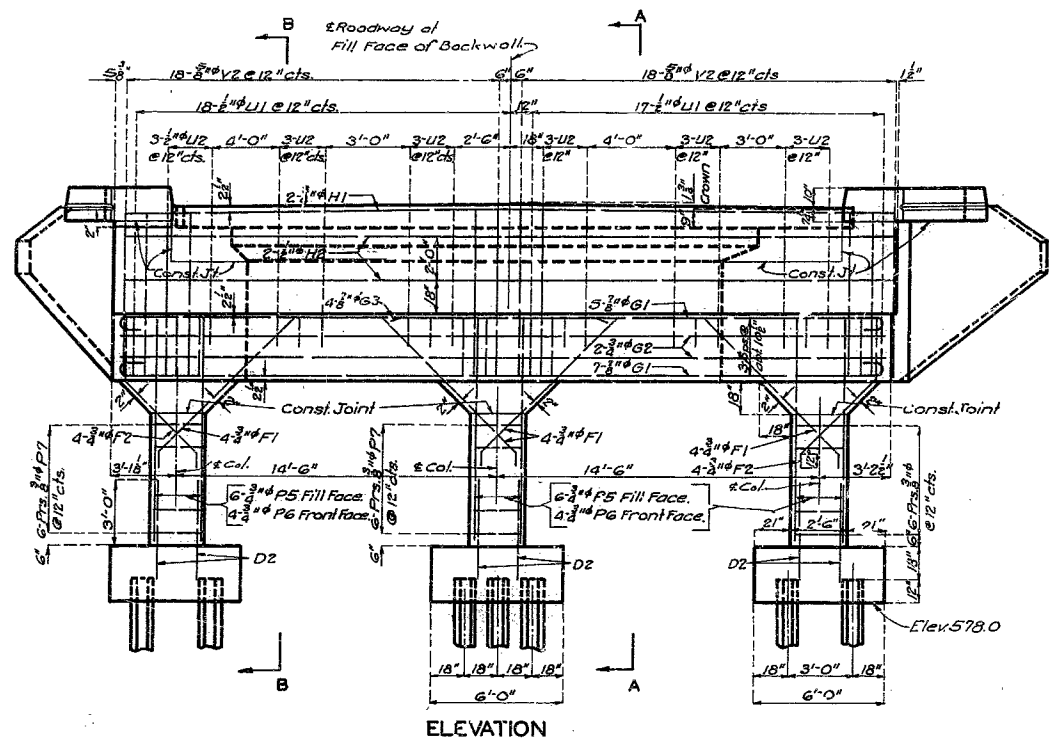

Note: Wing reinforcement similar to Bent No. 1.
See Sheet No. 2

BRIDGE OVER BONNE FEMME CREEK

STATE ROAD FROM BOONVILLE EAST
ABOUT 3 MILES S. E. OF NEWFRANKLIN
PROJECT NO. F-235 (23) (U.S.40) STA. 166 + 46

HOWA COUNTY

Designed Mar 1947 by R.R.C.
Drawn Mar 1947 by R.H.L.
Traced Mar 1947 by R.W.W.
Checked July 1947 by M.W.R.

Note: This drawing is not to scale. Follow dimensions.

Sheet No. 5 of 8

SEE FINAL PLANS BROWN-LINES

L-119

MISSOURI STATE HIGHWAY DEPARTMENT

FED. ROAD DIST. NO.	STATE	FED. AID PROJ. NO.	FISCAL YEAR	SHEET NO.	TOTAL SHEETS
5	MO.	F-235 (9) (U.S. 40)	19		

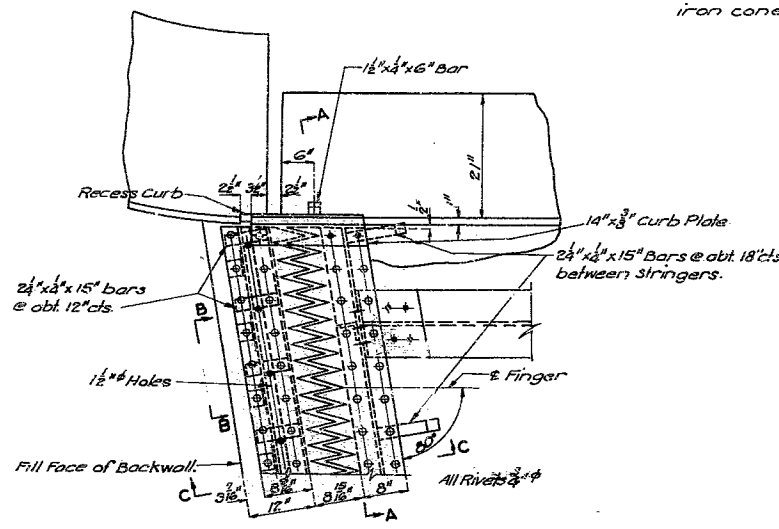
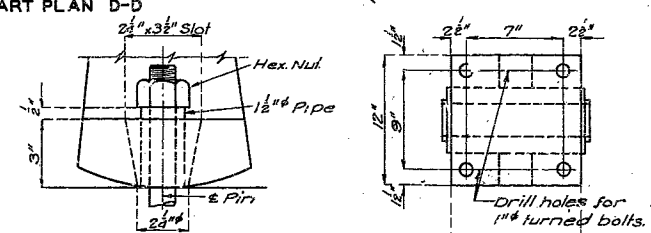
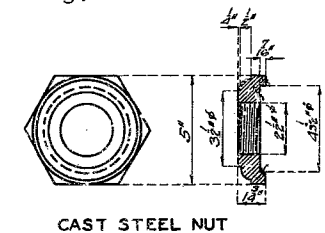
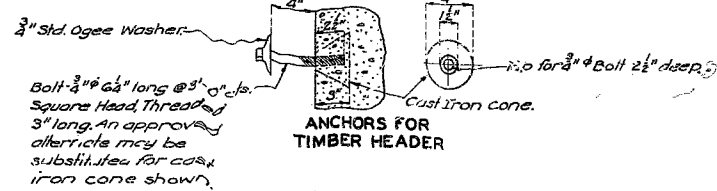
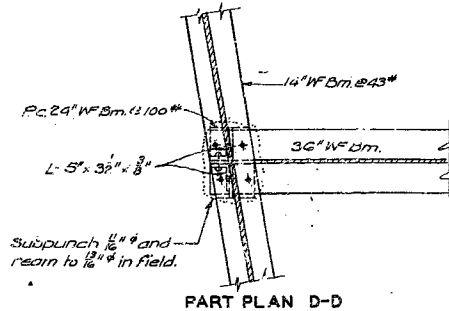
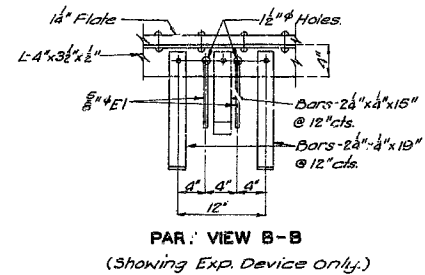
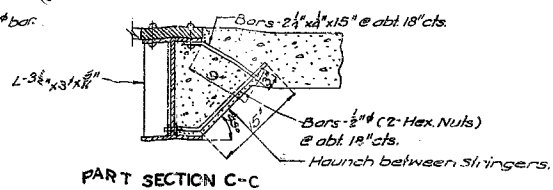
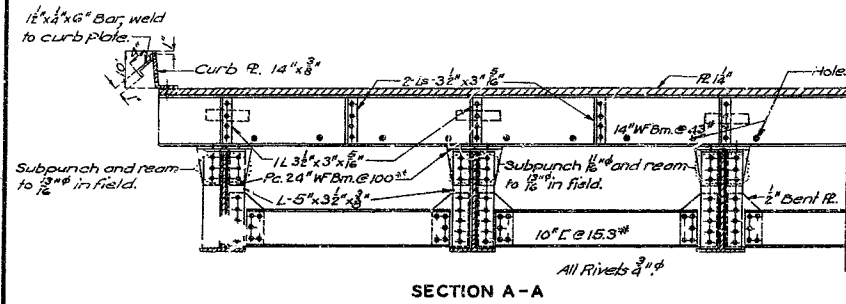

Note: Finger plates shall be cut from one plate 23" x 1/2". The surface of cut shall be perpendicular to the surface of plate. The cut shall not exceed 8" in width. The center line of cut shall not deviate more than 1/8" from the position of cut shown below. No part of expansion device may be spliced.

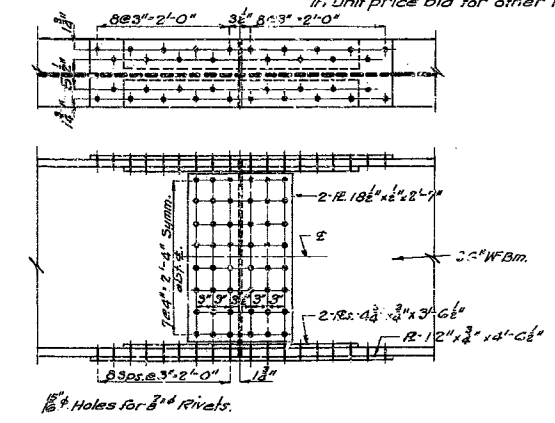
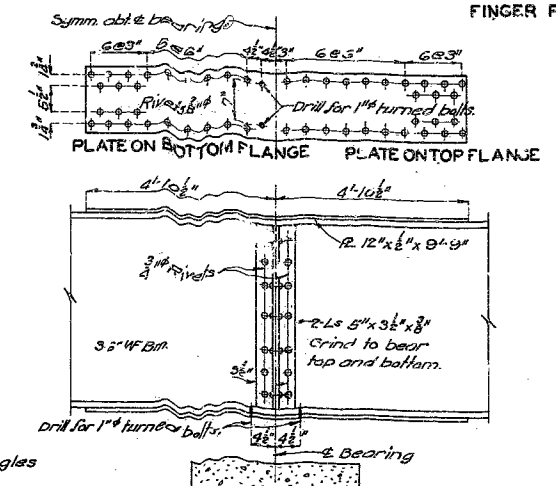
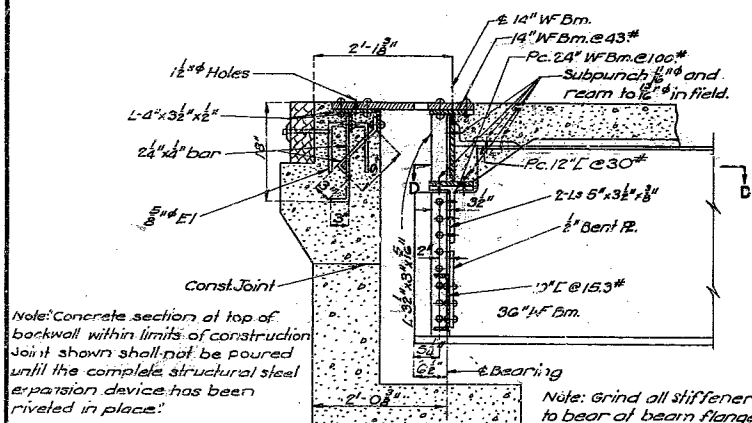
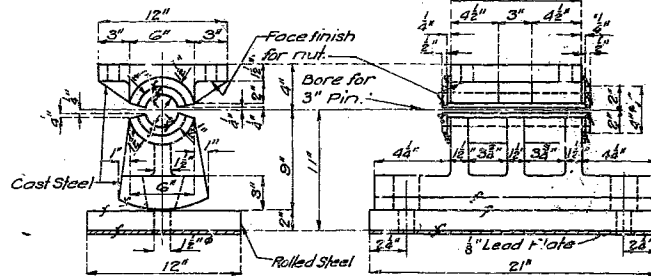
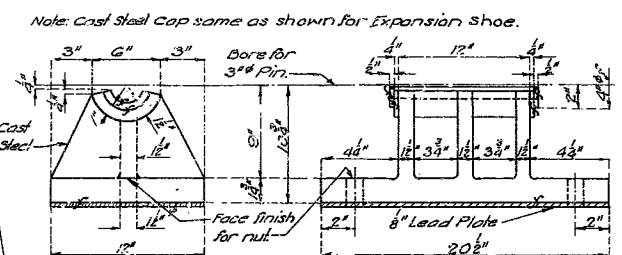
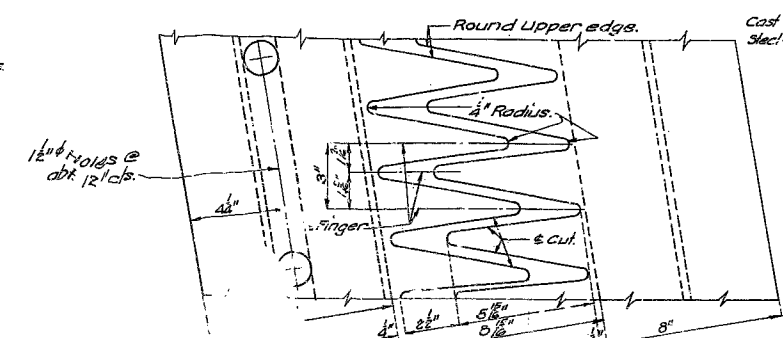

DETAILS OF SHOES AND BEARING PLATES

BRIDGE OVER BONNE FEMME CREEK

STATE ROAD FROM BOONVILLE EAST
ABOUT 3 MILES S.E. OF NEWFRANKLIN
PROJECT NO. F-235 (9) (U.S. 40) STA. 126+46

HOWARD COUNTY

Designed Mar. 1947 by R.R.C.
Drawn Mar. 1947 by R.H.L.
Traced Mar. 1947 by K.W.W.
Checked July 1947 by N.H.R.

Note: This drawing is not to scale. Follow dimensions.

Sheet No. 6 of 8

L-119

MISSOURI STATE HIGHWAY DEPARTMENT

FED. ROAD DIST. NO.	STATE	FED. AID PROJ. NO.	FISCAL YEAR	SHEET NO.	TOTAL SHEETS
5	MO.	F-235 (9)	19		

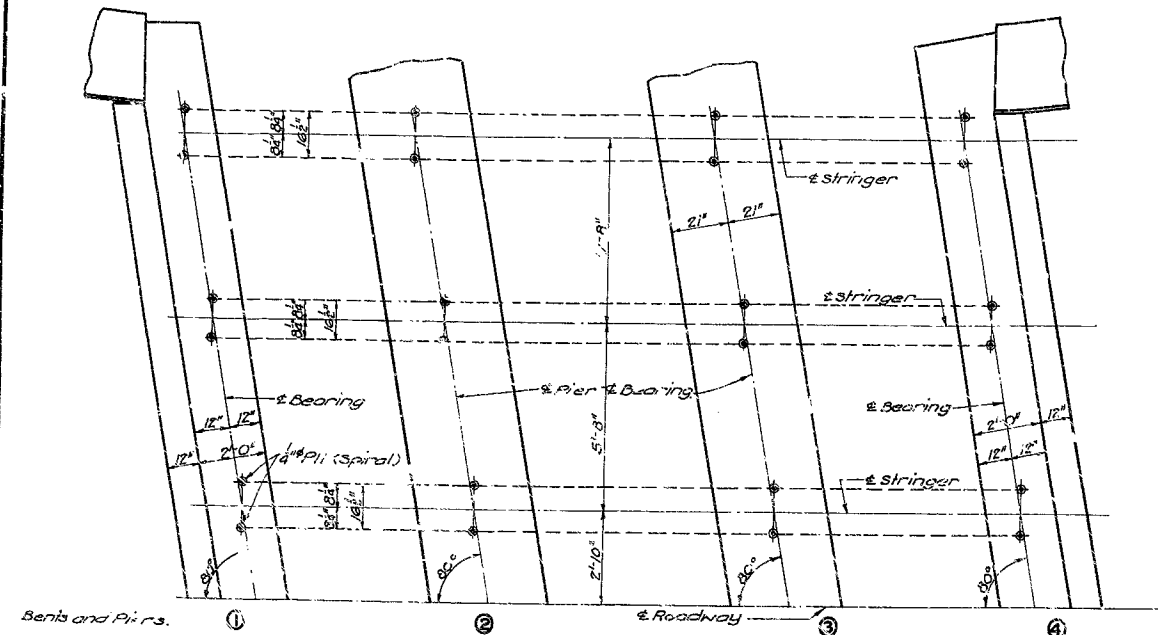

HALF ANCHOR BOLT PLAN

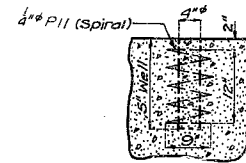

Note: Holes for all 1/4" anchor bolts shall be formed in substructure by placing and setting with template 4" wells of depth shown above.

ANCHOR BOLT WELLS

Note: Grout for anchor bolts shall be of Embecco or other approved expansive cement.

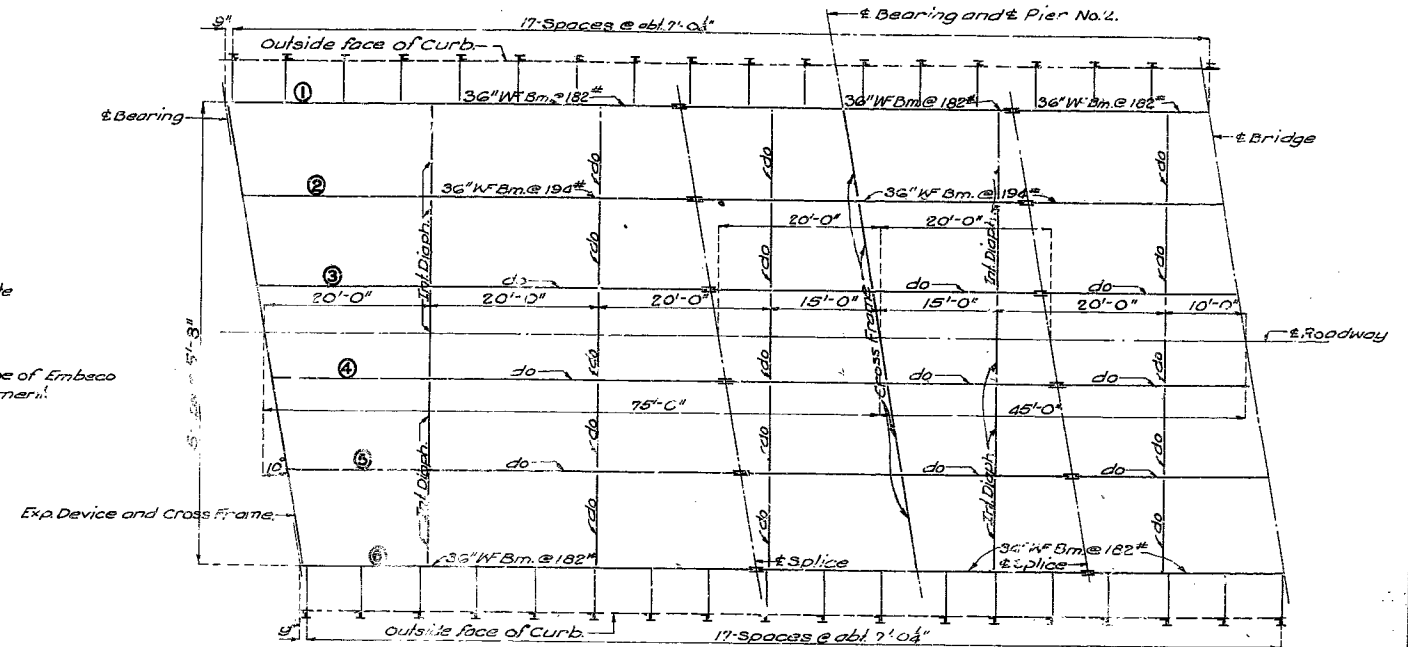

HALF PLAN OF STRUCTURAL STEEL

COMPLETE BILL OF REINFORCING STEEL				
No.	Size	Length	Mark	Location
30	5/8"	5'-0"	D1	Feeling Bl. #1
30	5/8"	5'-0"	D2	Feeling Bl. #1
120	5/8"	2'-0"	L1	Use Device
30	5/8"	5'-0"	F1	Handch.
12	5/8"	9'-0"	F2	Handch.
24	5/8"	37'-0"	G1	Beam
6	5/8"	35'-0"	G2	Beam
6	5/8"	8'-0"	G3	Beam
4	5/8"	35'-0"	H1	Backwall
6	5/8"	35'-0"	H2	Backwall
6	5/8"	7'-0"	H3	Wing
6	5/8"	13'-0"	H4	Wing
6	5/8"	12'-0"	H5	Wing
6	5/8"	21'-0"	H6	Wing
6	5/8"	19'-0"	H7	Wing
6	5/8"	7'-0"	H8	Wing
6	5/8"	16'-0"	H9	Wing
6	5/8"	14'-0"	H10	Wing
6	5/8"	27'-0"	H11	Wing
14	5/8"	19'-0"	P1	Column Bl. #1
28	5/8"	17'-0"	P2	Column Bl. #1
12	5/8"	18'-0"	P3	Column Bl. #1
12	5/8"	18'-0"	P4	Column Bl. #1
12	5/8"	10'-0"	P5	Column Bl. #1
12	5/8"	10'-0"	P6	Column Bl. #1
24	5/8"	15'-0"	P7	Column Bl. #1
12	5/8"	19'-0"	P8	Column Bl. #1
12	5/8"	6'-0"	R1	Anchor Bolt Wells
12	5/8"	6'-0"	R2	Anchor Bolt Wells
56	5/8"	3'-0"	R3	Anchor Bolt Wells
28	5/8"	4'-0"	R4	Anchor Bolt Wells
8	5/8"	6'-0"	R5	Anchor Bolt Wells
4	5/8"	8'-0"	R6	Anchor Bolt Wells
4	5/8"	8'-0"	R7	Anchor Bolt Wells
4	5/8"	9'-0"	R8	Anchor Bolt Wells
4	5/8"	18'-0"	T1	Wing
4	5/8"	21'-0"	T2	Wing
70	5/8"	21'-0"	T3	Wing
36	5/8"	3'-0"	U1	Beam
18	5/8"	13'-0"	U2	Beam
144	5/8"	15'-0"	V1	Column Bl. #1
6	5/8"	15'-0"	V2	Column Bl. #1
6	5/8"	7'-0"	V3	Wing
6	5/8"	18'-0"	V4	Wing
6	5/8"	10'-0"	V5	Wing
6	5/8"	8'-0"	V6	Wing
14	5/8"	6'-0"	V7	Wing
4	5/8"	9'-0"	V8	Wing
4	5/8"	4'-0"	V9	Wing
8	5/8"	14'-0"	V10	Wing
6	5/8"	10'-0"	V11	Wing
4	5/8"	20'-0"	V12	Wing
8	5/8"	24'-0"	V13	Wing
8	5/8"	24'-0"	V14	Wing

Note: This drawing is not to scale. Follow dimensions.

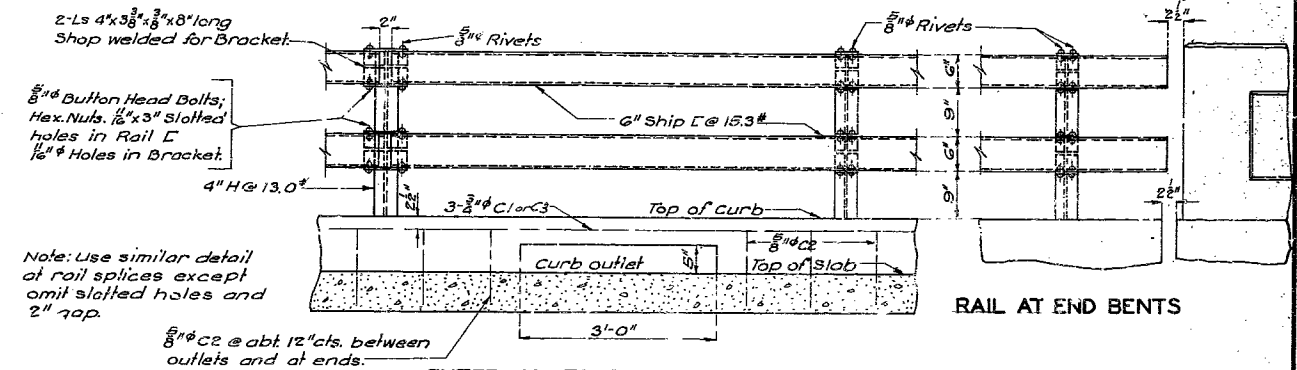

INTERMEDIATE RAIL PANEL (Curb outlets centered between panels)

Note: Omit curb outlets in the two end rail panels at each end and at curb joints.

BRIDGE OVER BONNE FEMME CREEK

STATE ROAD FROM BOONVILLE EAST
ABOUT 3 MILES S.E. OF NEWFRANKLIN
PROJECT NO. F-235 (9) & (U.S. 40) STA. 166+46

HOWARD COUNTY

FINISHED

MADE

Designed Mar 1947 by R.R.C.
Drawn Mar 1947 by R.H.L.
Traced Mar 1947 by K.R.W.
Checked July 1947 by N.W.R.

Sheet No. 7 of 8

L-119

NO CONSTRUCTION CHANGES

MISSOURI STATE HIGHWAY DEPARTMENT

FED. ROAD DIST. NO.	STATE	FED. AID PROJ. NO.	FISCAL YEAR	SHEET NO.	TOTAL SHEETS
5	MO.	F-235 (9) (U.S. 40)	19		

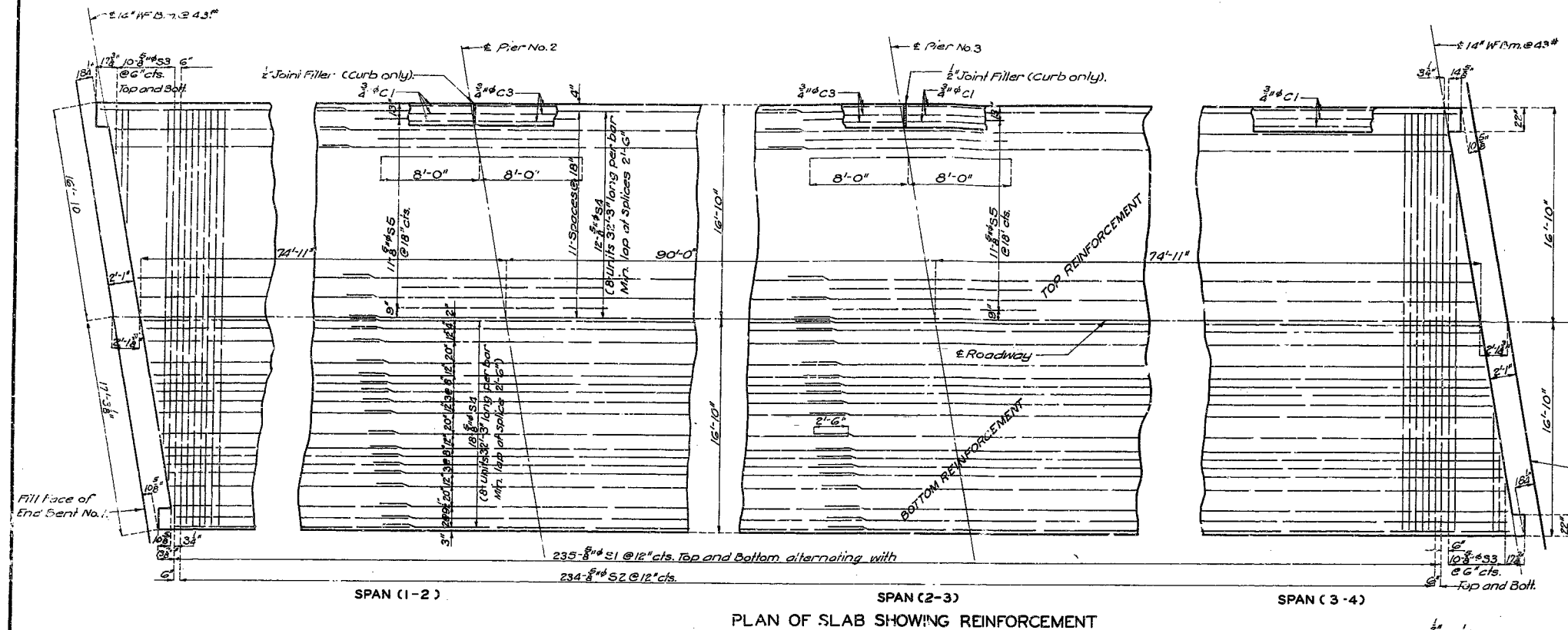

PLAN OF SLAB SHOWING REINFORCEMENT

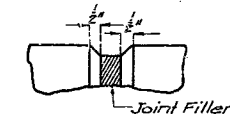

DETAIL OF BEVEL FOR FILLED JOINTS

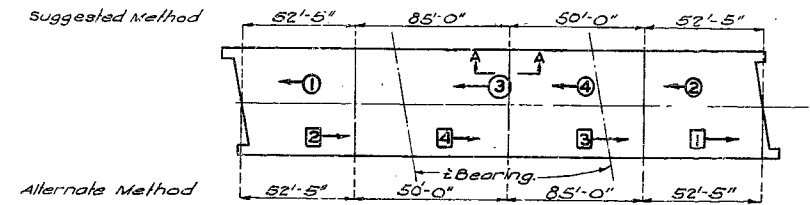

Note: Slab shall be poured in sections of size shown above and in the sequence indicated by the numbers 1, 2, 3, 4 or as an alternate by the numbers 1, 2, 3, 4. The separate pours shall also progress in the direction indicated by the arrows. Longitudinal construction joints will not be permitted.

SLAB POURING SEQUENCE

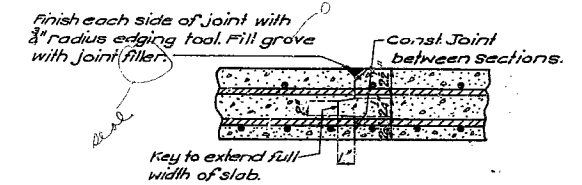

SECTION A-A

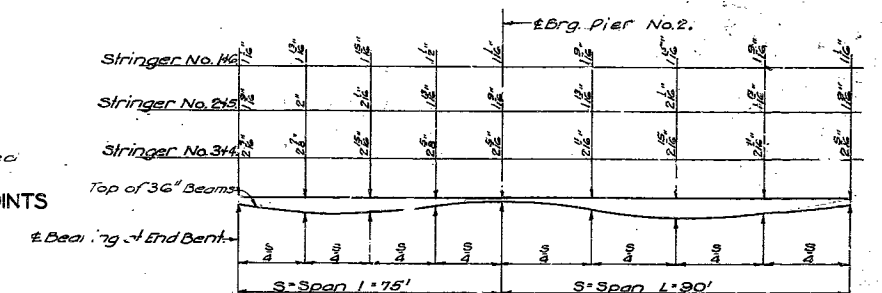

SLAB HAUNCHING DIAGRAM

Note: The slab shall be built parallel to grade and to a uniform thickness of 7". Dead load deflection and crown shall be taken care of by haunching to stringers by the amounts shown above. This additional concrete is included in Estimated Quantities.

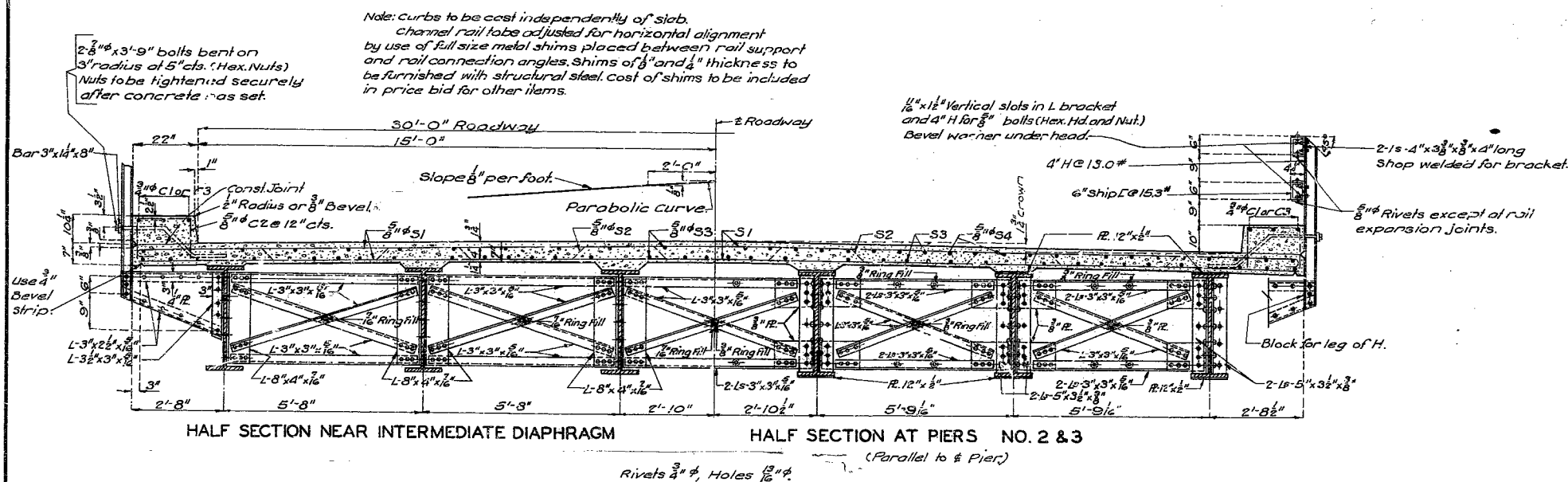

HALF SECTION NEAR INTERMEDIATE DIAPHRAGM

HALF SECTION AT PIERS NO. 2 & 3

Designed Mar. 1947 by R.R.C.
Drawn Mar. 1947 by R.H.L.
Traced Mar. 1947 by K.R.W.
Checked July 1947 by M.W.R.

Note: This drawing is not to scale. Follow dimensions.

Sheet No. 8 of 8

BRIDGE OVER BONNE FEMME CREEK

STATE ROAD FROM BOONVILLE EAST
ABOUT 3 MILES S. E. OF NEWFRANKLIN
PROJECT NO F-235 (9) (U.S. 40) STA. 166 + 46

HOWARD

COUNTY

L-119

NO CONSTRUCTION CHANGES

MISSOURI STATE HIGHWAY DEPARTMENT

FED. ROAD DIST. NO.	STATE	FED. AID PROJ. NO.	FISCAL YEAR	SHEET NO.	TOTAL SHEETS
5	MO.	F-235 (U.S. 40)	19	87	117

FINAL PLANS
FINAL PLANS

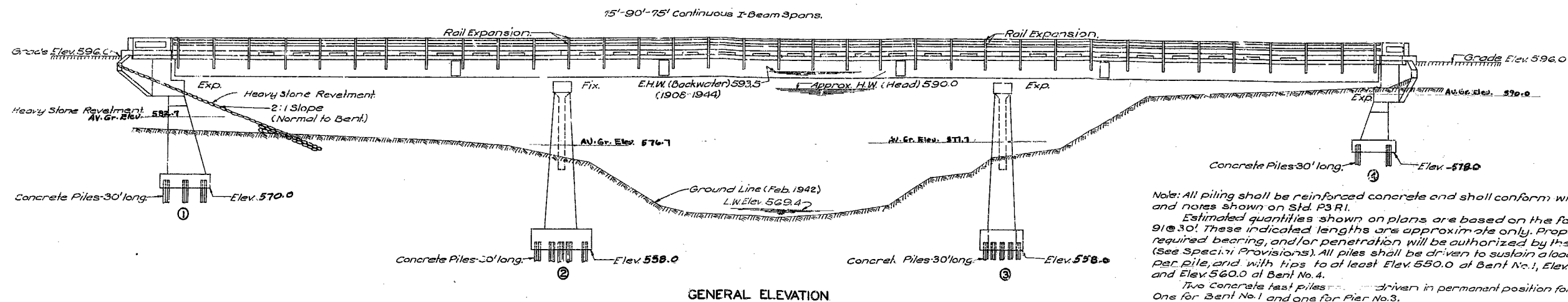

GENERAL ELEVATION

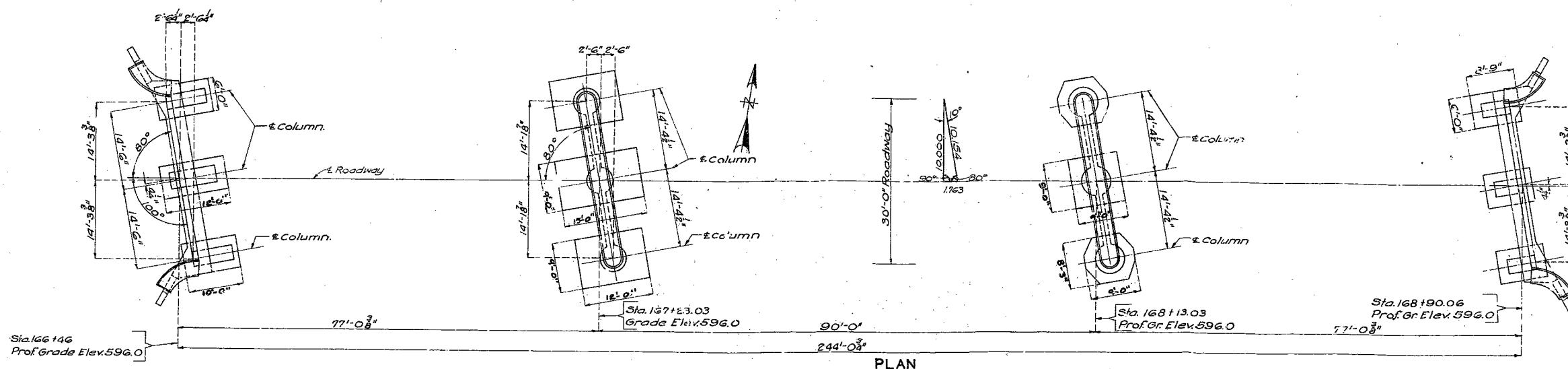

PLAN

GENERAL NOTES:

Design Specifications A.A.S.H.O.-1944.
Loading H-20 S 16-44 (No overload).
Structural Steel Stress 18,000 #/sq. in.
Reinforcing Steel Stress 18,000 #/sq. in.
Class "B" Concrete Stress 1,000 #/sq. in.
All concrete shall be class "B".
Where joint filler is specified on plans it shall conform with the requirements for Premolded Material for Filler as given in Section 38-19 A(1) of the Standard Specifications.
Rivets 3/4" Holes 1/2" except as noted.
Paint: Shop, none. Field, surface inaccessible after erection, 3 coats of red lead. No other paint to be applied by contractor.
Red lead required shall be furnished by the contractor. Payment for cleaning and painting such surfaces will be included in unit price bid for structural steel.
A rubbed surface will be required on all exposed surfaces of end posts and curb and on outside faces of roadway slabs.

Note: Excavation of all existing materials under bridge shall be made to not less than 3'-0" below bottom of steel and not less than 4'-0" outside of curb lines. Payment for this excavation outside limits of excavation for structure will be made at unit contract prices for Roadway Excavation.

B.M. Elev. 595.49 Bronze Disc in L.W. Abutment of Present Bridge Stamped F-125-1935-12' Lt. Sta. 166+36. North Line.

FINAL QUANTITIES			
Item	Substr.	Superstr.	Total
Excavation for Structures	Cu. Yds.	535.5	535.5
Excavation for Structures	Cu. Yds.	461.5	461.5
Class "B" Concrete	Cu. Yds.	352.4	267.9
Fabricated Structural Steel	Lbs.	3545.0	3545.0
Steel Castings	Lbs.	7130	7130
Reinforcing Steel	Lbs.	23910	46260
Concrete Piles in Place	Lin. Ft.	2607	
Concrete Pile Cut-offs	Lin. Ft.	61	
Concrete Test Piles	Lin. Ft.	80	

Note: Excavation for bridge made above Elev. 571.0 will be paid for as Class 1 Excavation for Structures.
Excavation for bridge made below Elev. 571.0 will be paid for as Class 2 Excavation for Structures.

BRIDGE OVER BONNE FEMME CREEK

STATE ROAD FROM BOONVILLE EAST
ABOUT 3 MILES S.E. OF NEW FRANKLIN
PROJECT NO. F-235 (U.S. 40) STA. 166+46

HOWARD COUNTY

SUBMITTED BY: T.W. Carlson DATE: 8/20/1947
APPROVED BY: C.W. Brown DATE: 8/20/1947

STD. P-3 R1
STD. C-110 R3
L-119

FINAL PLANS

Designed Mar. 1947 by R.R.C.
Drawn Mar. 1947 by R.H.L.
Traced April 1947 by K.R.W.
Checked July 1947 by N.H.R.

Note: This drawing is not to scale. Follow dimensions.

#Sec letter from Division Engr. dated 2-7-49

Sheet No. 1 of 5

MISSOURI STATE HIGHWAY DEPARTMENT

FED. ROAD DIST. NO.	STATE	FED. AID PROJ. NO.	FISCAL YEAR	SHEET NO.	TOTAL SHEETS
5	MO.	F-235 (9) (U.S. 40)	19	88	111

FINAL PLANS

FINAL PLANS

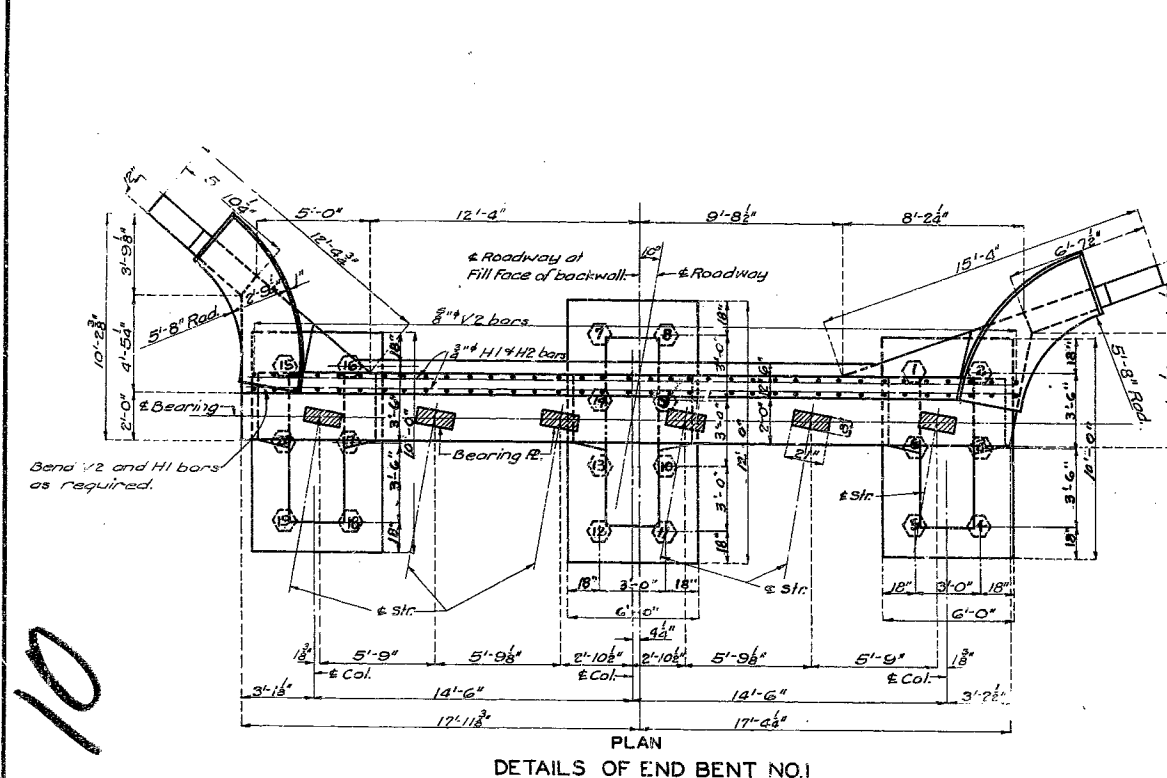
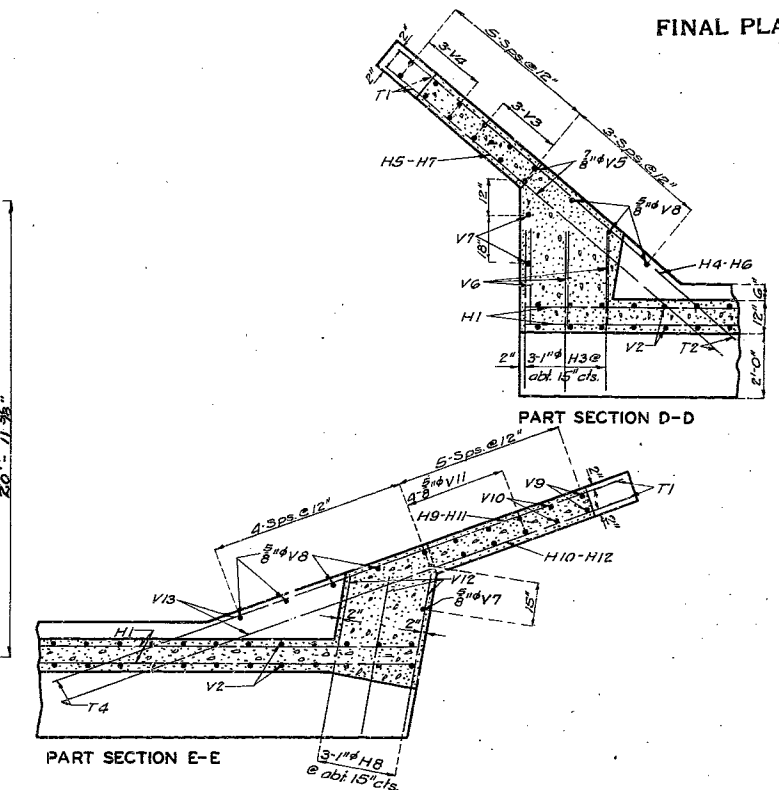
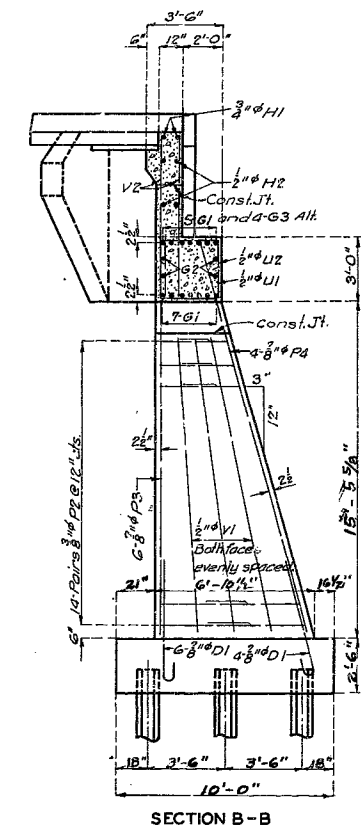
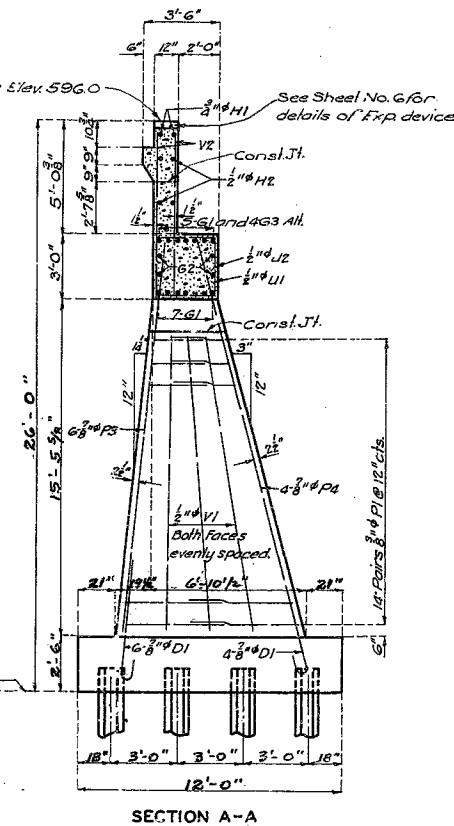
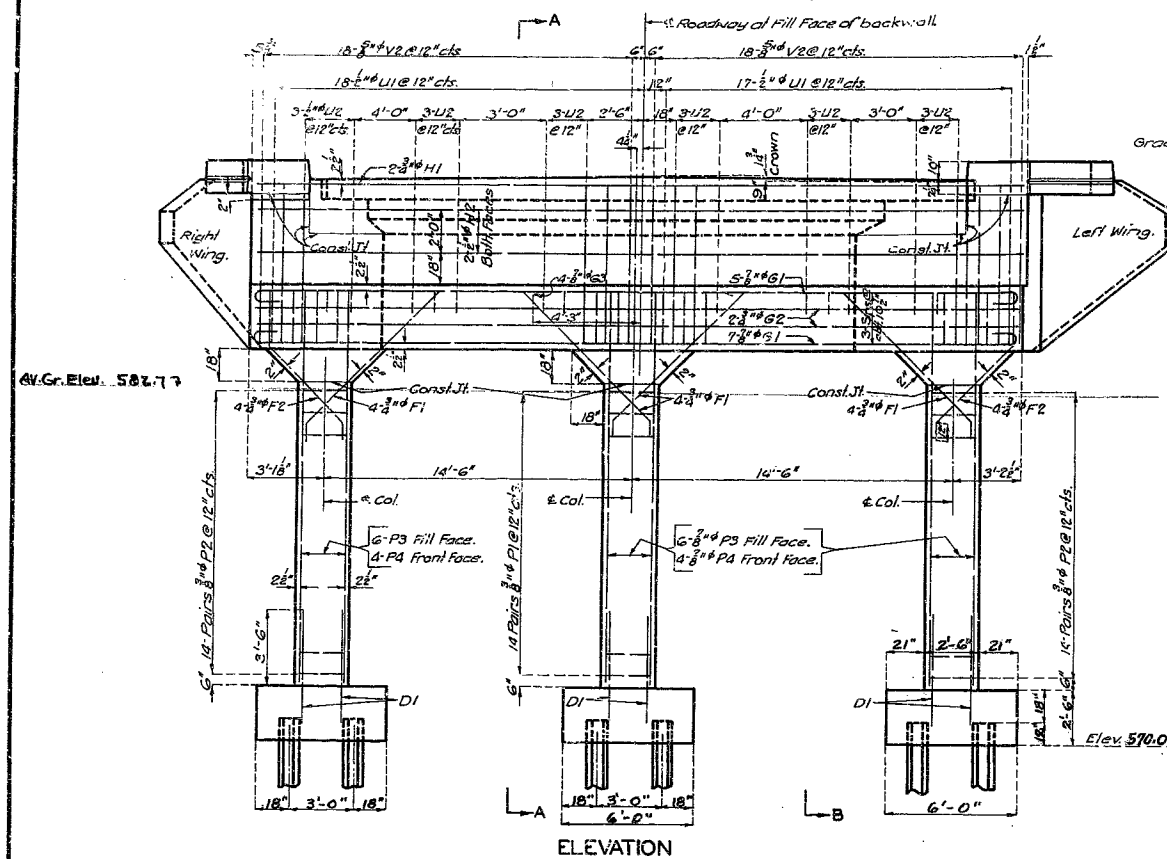

ELEV. PILING TIPS	Pile No.	Tip Elev.
1	541.41	
2	541.50	
3	541.47	
4	542.07	
5	541.33	
6	541.51	
7	541.57	
8	535.32	Test pile
9	541.80	
10	541.90	
11	542.31	
12	541.99	
13	541.81	
14	541.67	
15	541.08	
16	541.62	
17	541.49	
18	541.32	
19	542.38	
20	541.43	

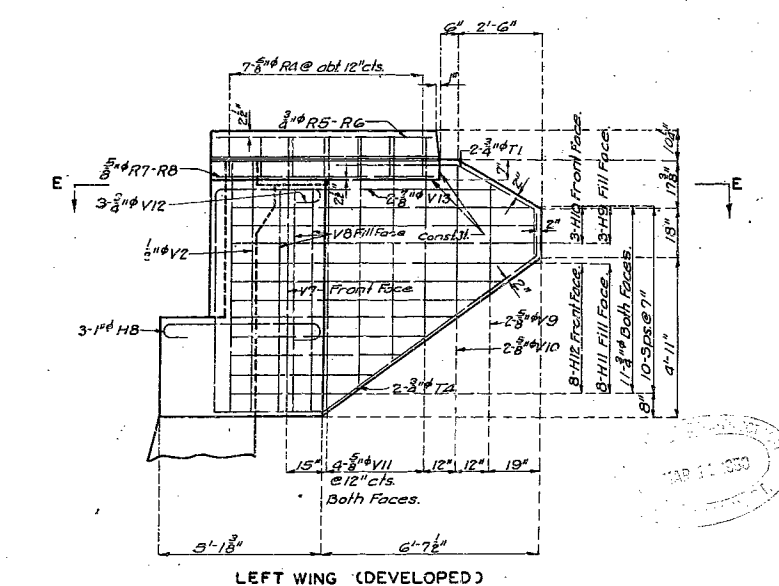
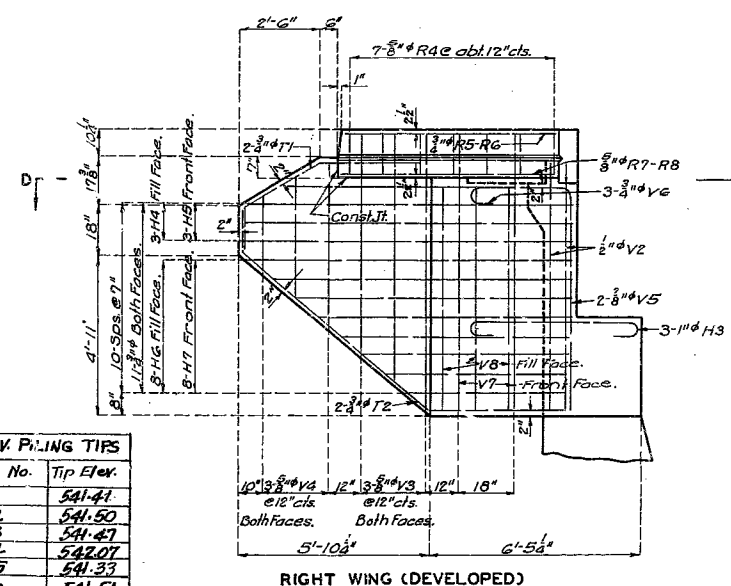

BRIDGE OVER BONNE FEMME CREEK

STATE ROAD FROM BOONVILLE EAST
ABOUT 3 MILES S.EAST OF NEWFRANKLIN
PROJECT NO. F-235 (9) (U.S. 40) STA. 166 + 46

HOWARD COUNTY

L-119

FINAL PLANS

Note: This drawing is not to scale. Following Dimensions.

Sheet No. 2A of 5

Designed Mar. 1947 by R.R.C.
Drawn Mar. 1947 by R.H.L.
Traced Mar. 1947 by K.W.N.
Checked July 1947 by N.W.R.

MISSOURI STATE HIGHWAY DEPARTMENT

FED. ROAD DIST. NO.	STATE	FED. AID PROJ. NO.	FISCAL YEAR	SHEET NO.	TOTAL SHEETS
5	MO.	F-235(9) (U.S. 40)	19	39	111

FINAL PLANS

FINAL PLANS

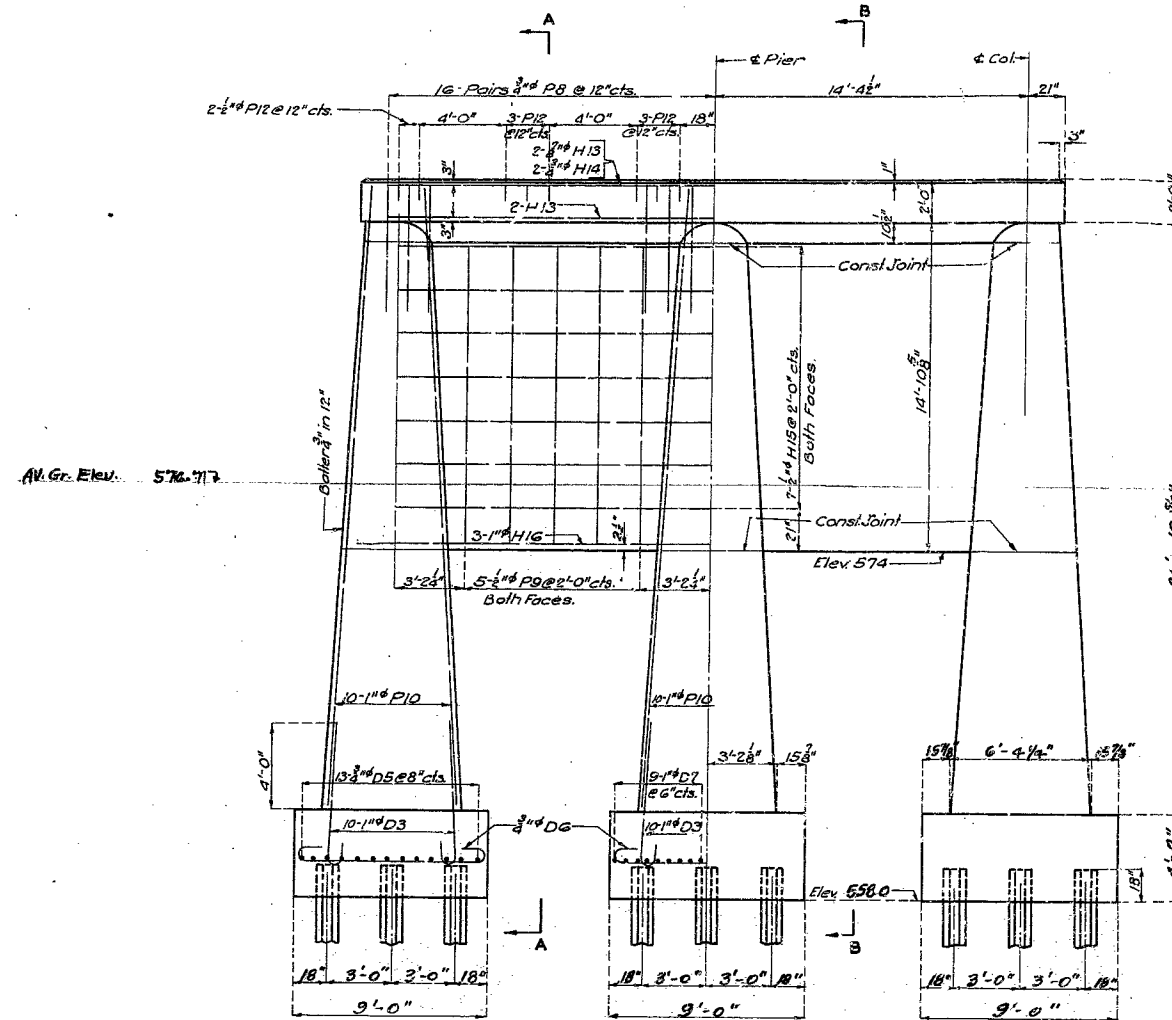

ELEVATION

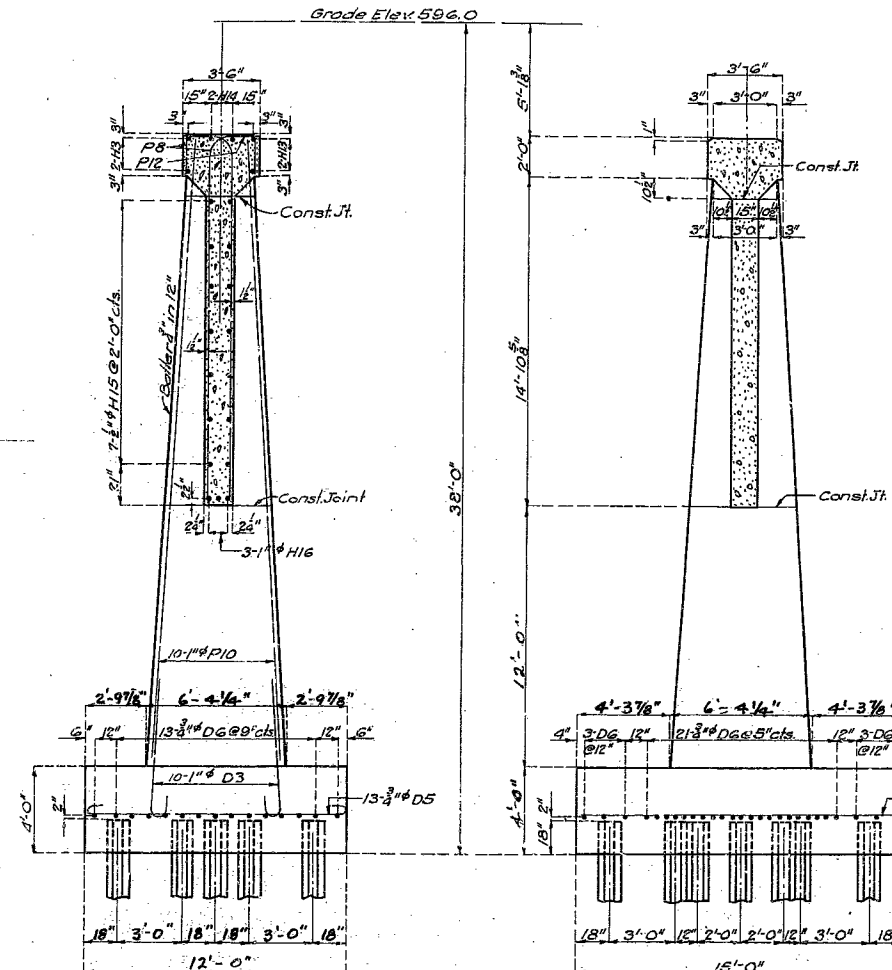

SECTION A-A

SECTION S-B

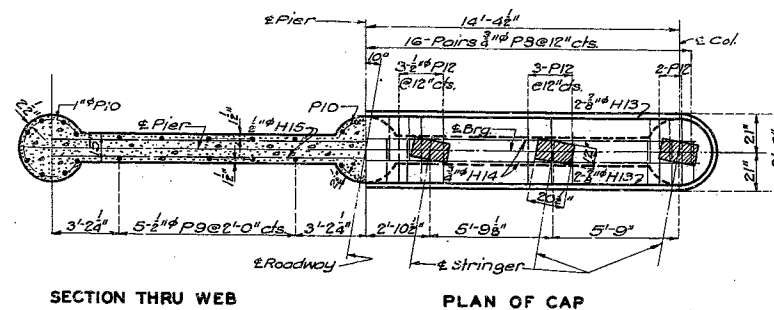

SECTION THRU WEB

PLAN OF CAP

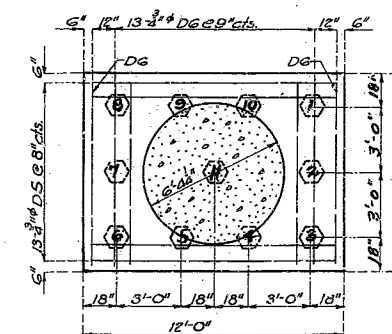

PLAN OF EXT. FOOTING L.H.

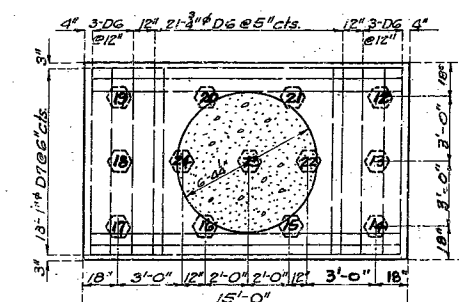

PLAN OF INT. FOOTING

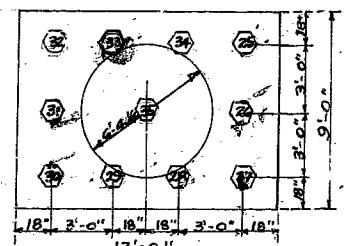

PLAN OF EXT. FOOTING R.H.

DETAILS OF PIER NO. 2

BRIDGE OVER BONNE FEMME CREEK

STATE ROAD FROM BOONVILLE EAST

ABOUT 3 MILES S.E. OF NEWFRANKLIN

PROJECT NO. F-235(9) (U.S. 40) STA. 166 + 46

HOWARD

COUNTY

FINAL PLANS

L-119

Designed Mar 1947 by R.R.C.
Drawn Mar 1947 by R.H.L.
Traced April 1947 by K.R.W.
Checked July 1947 by N.W.R.

Note: This drawing is not to scale. Follow dimensions.

Sheet No. 34 of 35

MISSOURI STATE HIGHWAY DEPARTMENT

FED. ROAD DIST. NO.	STATE	FED. AID PROJ. NO.	FISCAL YEAR	SHEET NO.	TOTAL SHEETS
5	MO.	F-235(9) (U.S. 40)	19	90	111

FINAL PLANS

FINAL PLANS

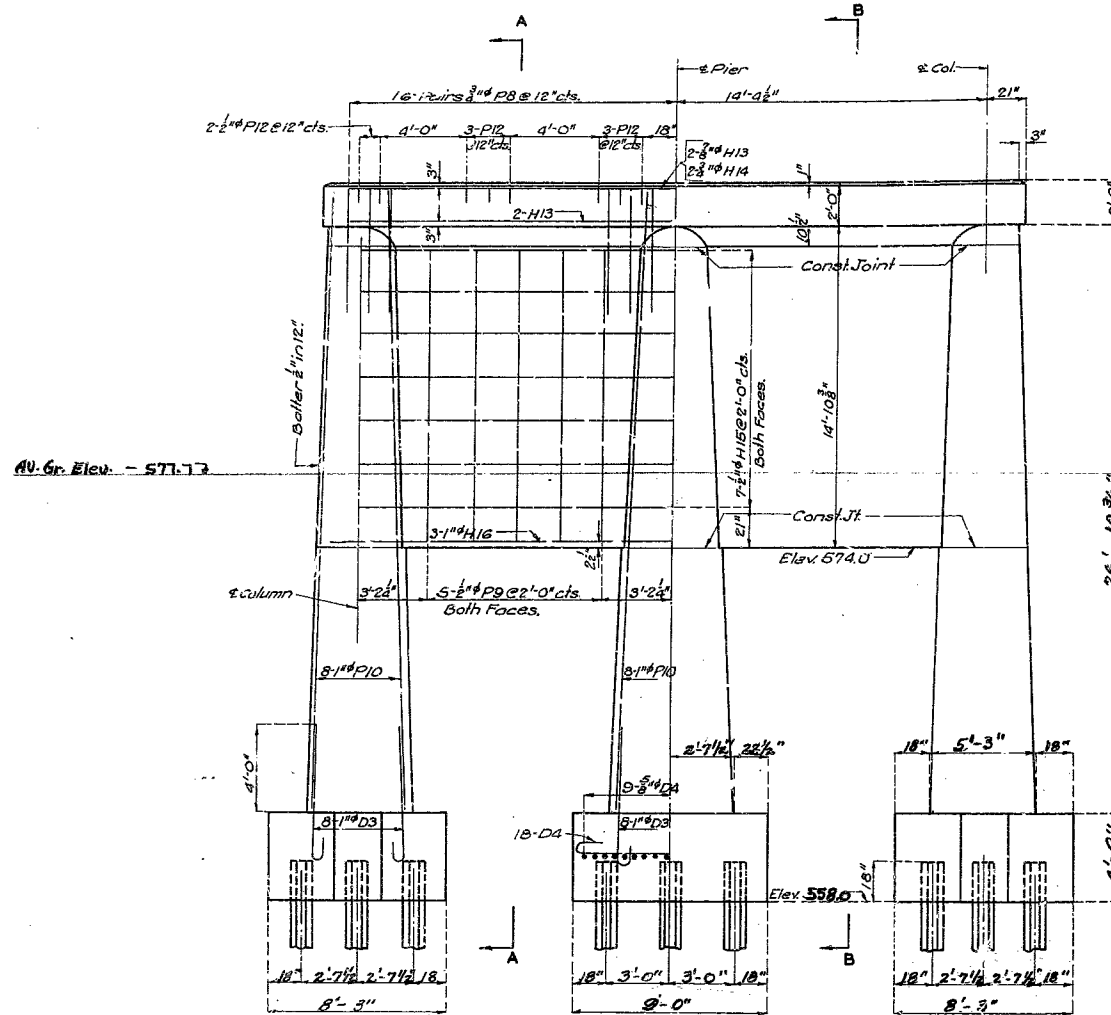

ELEVATION

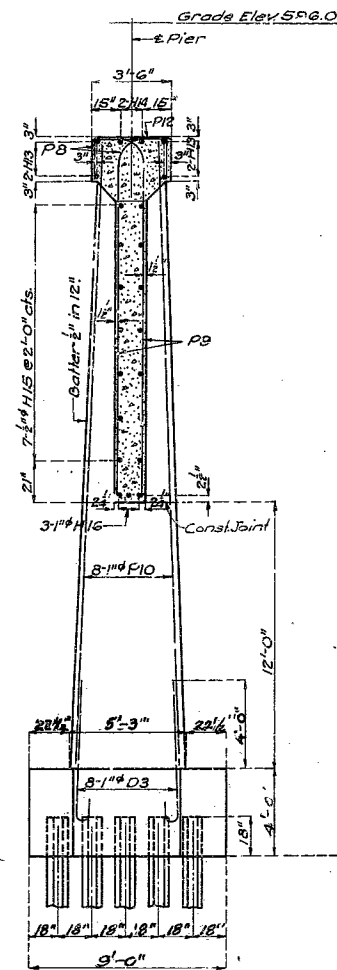

SECTION A-A

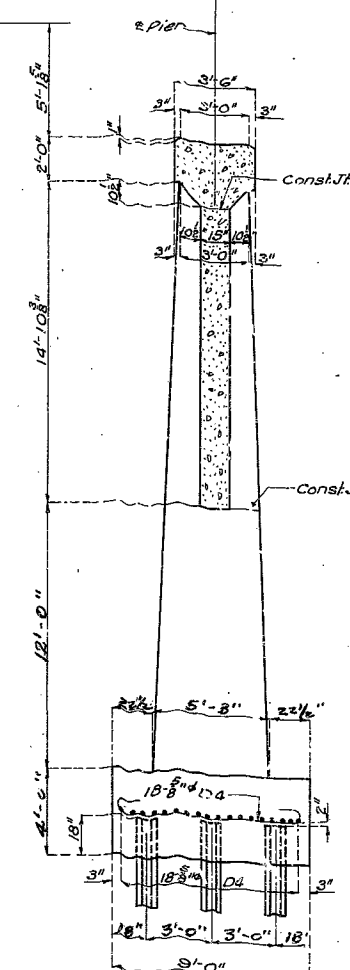

SECTION B-B

Note: The shafts on Pier 3 were built the same diameter and batter as is detailed for Pier 2. (See letter from Division Engr. to Proj. Engr. dated Jan. 6, 1949.) Use plan quantities for Conc. & Steel.

ELEV. PILE TIPS
Pile No. Elev. Tip.
1 529.74
2 529.82
3 529.76
4 529.74
5 529.87
6 529.88
7 531.55
8 530.44
9 529.90
10 529.79
11 529.72
12 530.02
13 529.97
14 530.06
15 529.03
16 529.11
17 531.19
18 530.52
19 531.7
20 529.17
21 529.74
22 526.11
23 536.19

Test Pile

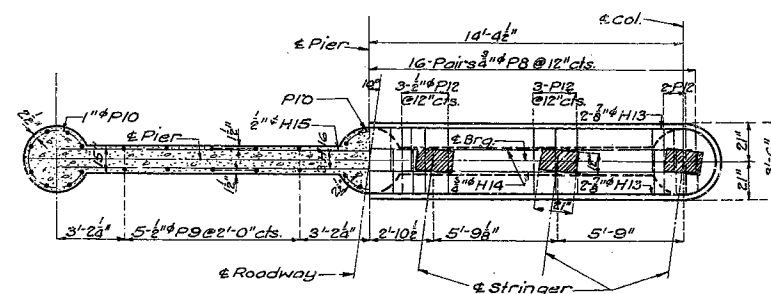

SECTION THRU WEB

PLAN OF CAP

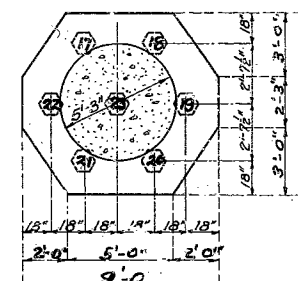

PLAN OF EXT. FOOTING
Rt. Ftg.

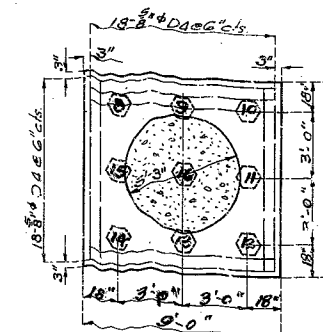

PLAN OF INT. FOOTING

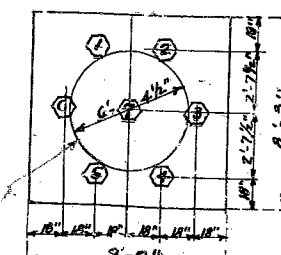

PLAN OF EXT. FOOTING
Lt. Ftg.

BRIDGE OVER BONNE FEMME CREEK

STATE ROAD FROM BOONVILLE EAST
ABOUT 3 MILES S.E. OF NEWFRANKLIN
PROJECT NO. F-235(9) (U.S. 40) STA. 165+46

HOWARD

COUNTY

DETAILS OF PIER NO. 3

Note: This drawing is not to scale. Follow dimensions.

Sheet No. 4A of 5

FINAL PLANS

L-119

Designed Mar. 1947 by R.R.C.
Dr. in Mar. 1947 by R.H.L.
Traced April 1947 by K.R.W.
Checked July 1947 by M.W.R.

12

MISSOURI STATE HIGHWAY DEPARTMENT

FED. ROAD DIST. NO.	STATE	FED. AID PROJ. NO.	FISCAL YEAR	SHEET NO.	TOTAL SHEETS
8	MO.	F-235(9)2 (U.S. 40)	19	91	111

FINAL PLANS
FINAL PLANS

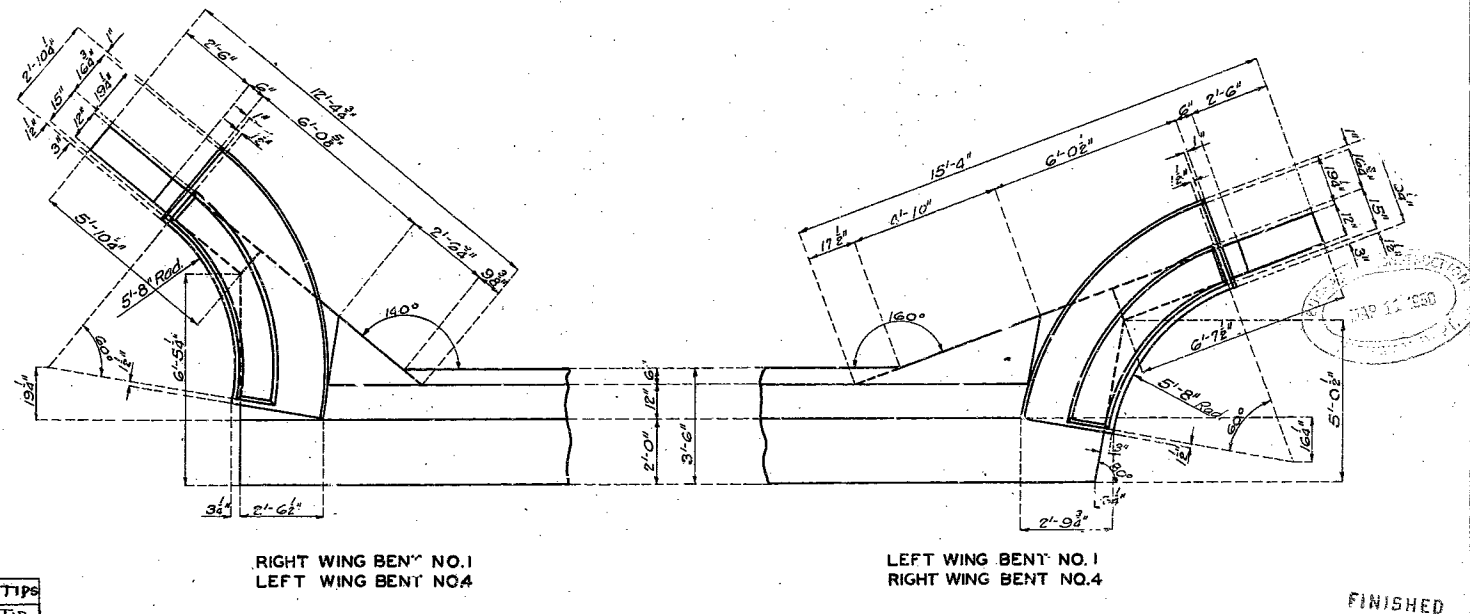
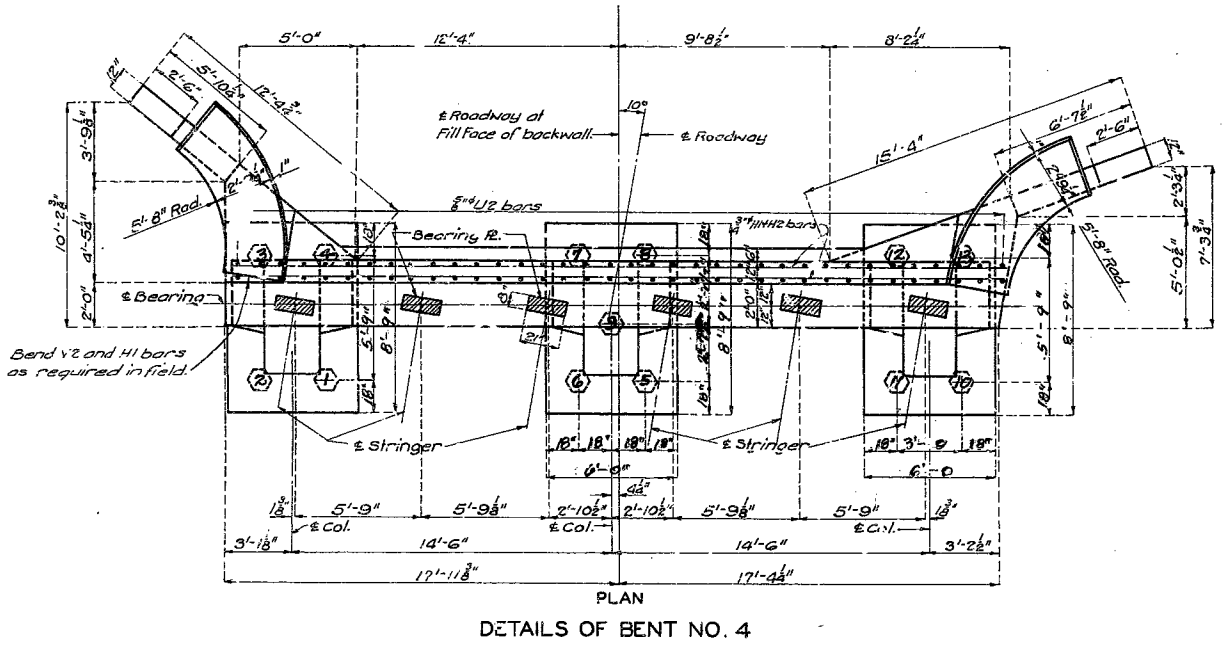
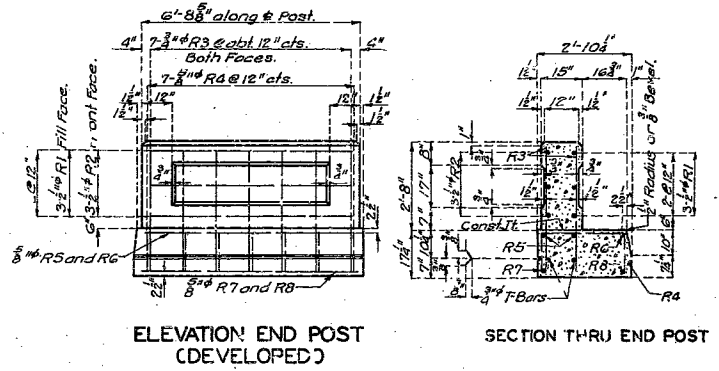
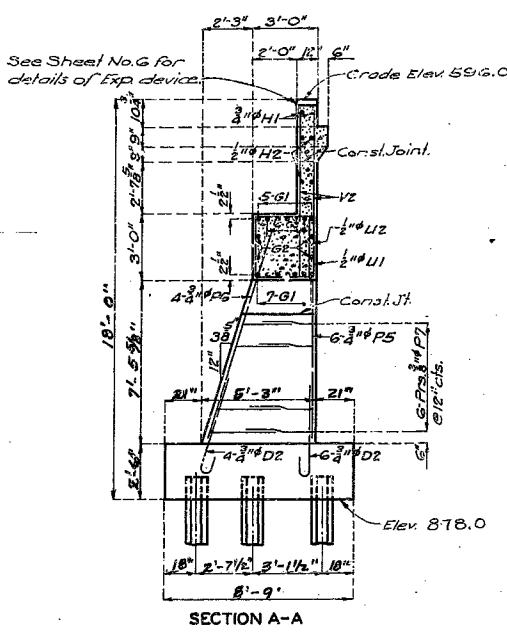
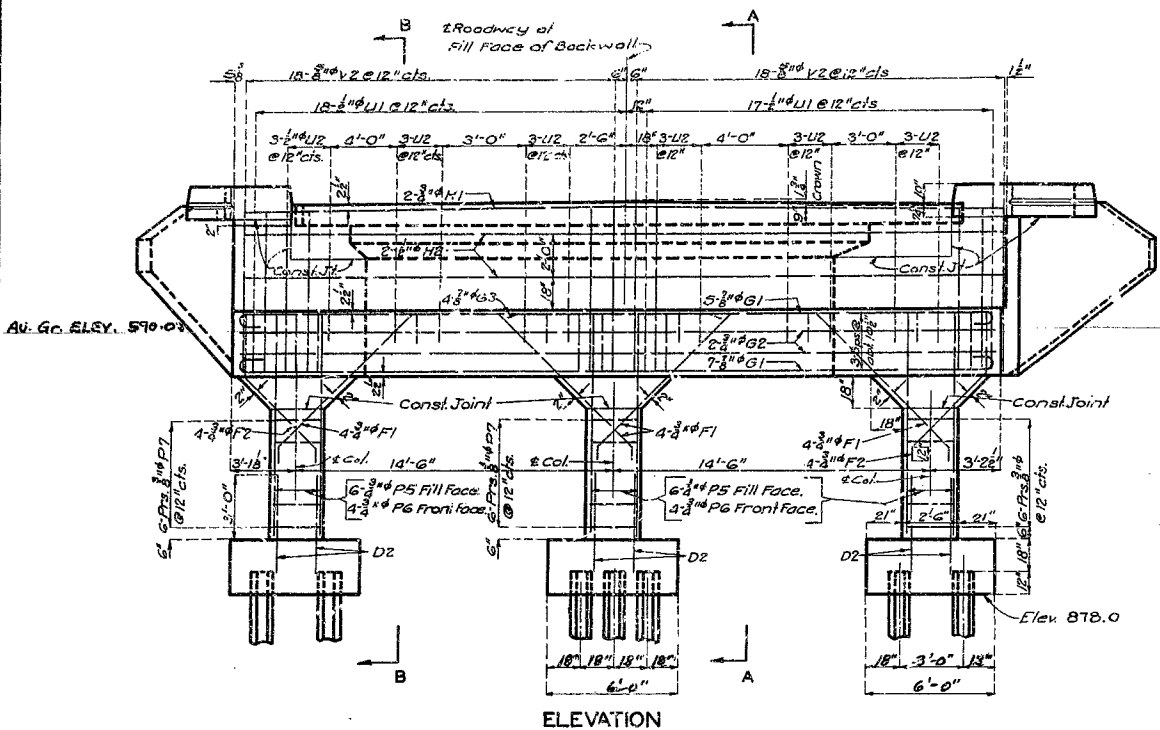

ELEV.	PILE TIP
1	548.82
2	549.19
3	548.45
4	548.56
5	548.85
6	548.97
7	549.32
8	548.71
9	549.27
10	549.06
11	549.11
12	548.94
13	549.23

Note: Wing reinforcement similar to Bent No. 1. See Sheet No. 2.

BRIDGE OVER BONNE FEMME CREEK
STATE ROAD FROM BOONVILLE EAST
ABOUT 3 MILES S.E. OF NEWFRANKLIN
PROJECT NO. F-235 (9)2 (U.S. 40) STA. 156 + 46
HOWARD COUNTY

Designed Mar 1941 by R.R.C.
Drawn Mar 1941 by R.H.L.
Traced Mar 1941 by K.R.W.
Checked July 1947 by N.W.R.

Note: This drawing is not to scale. Follow dimensions.

Sheet No. 54 of 5.

FINAL PLANS

U.I.P. AND REHAB. EXISTING (75'-90'-75') CONTINUOUS WIDE FLANGE BEAM SPANS

SEC/SUR 34 TWP 49N RGE 16W

GENERAL NOTES:

Design Specifications:
2002 - AASHTO LFD (17th Edition) Standard Specifications

Design Unit Stresses:
Class B-1 Concrete $f'c = 4,000$ psi
Reinforcing Steel (Grade 60) $fy = 60,000$ psi

Reinforcing Steel:
Minimum clearance to reinforcing steel shall be 1-1/2", unless otherwise shown.

All curb blackout steel shall be epoxy coated.

Joint Filler:
All joint filler shall be in accordance with Sec 1057 for preformed sponge rubber expansion and partition joint filler, except as noted.

Resin Anchors:
The contractor shall use one of the qualified resin anchor systems in accordance with Sec 1039.

The minimum embedment depth in concrete with $f'c = 4,000$ psi for the resin anchor system shall be that required to meet the minimum ultimate pullout strength in accordance with Sec 1039 but shall not be less than 5".

An epoxy coated #6 Grade 60 reinforcing bar shall be substituted for the 3/4" \varnothing threaded rod.

Cost of furnishing and installing the resin anchor system complete-in-place will be considered completely covered by the contract unit price for Curb Blockout.

Miscellaneous:
Traffic to be maintained on structure during construction. See roadway plans for traffic control.

All exposed edges of curb blockout shall have either a 1/2" radius or a 3/8" bevel unless otherwise shown.

Outline of old work is indicated by light dashed lines. Heavy line indicate new work.

Contractor shall verify all dimensions in field before ordering new material.

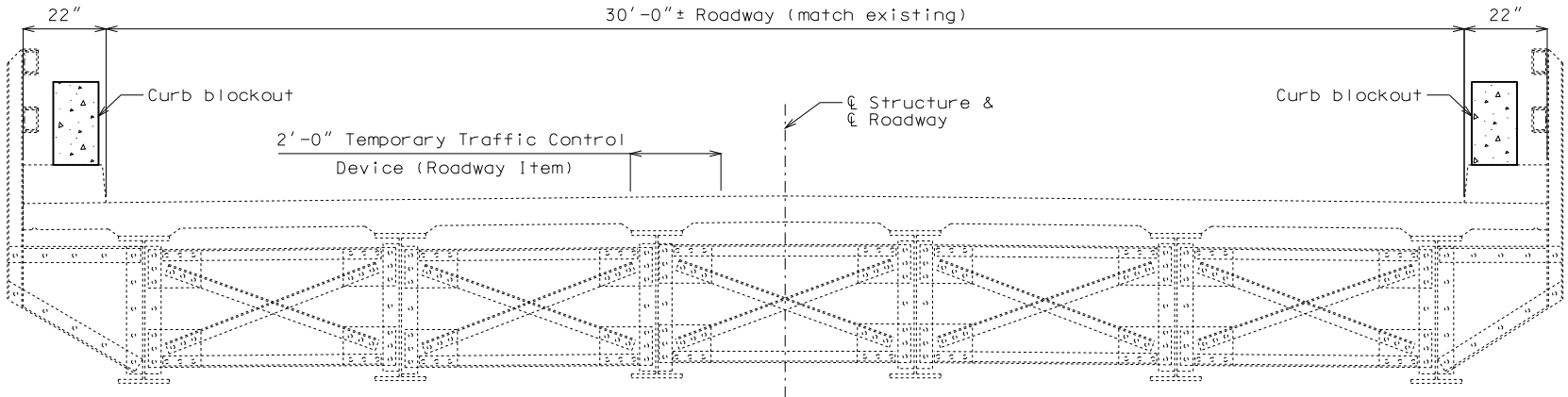

SECTION THRU SLAB

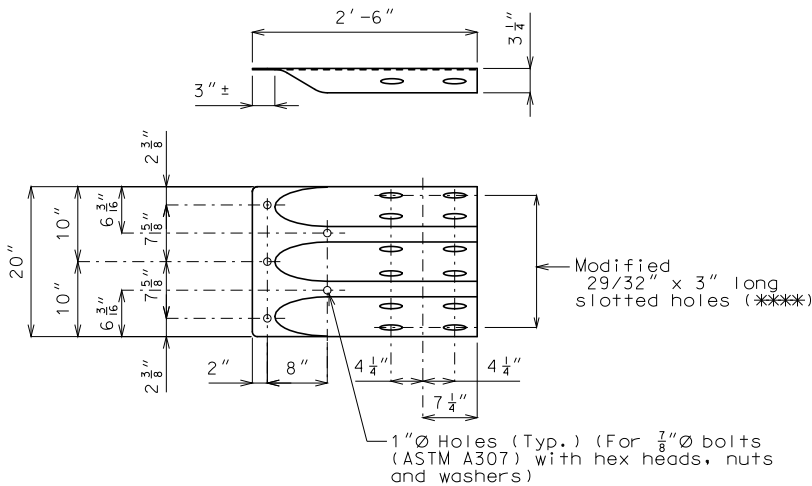

MODIFIED TERMINAL CONNECTION
AT ABUTMENTS (ROADWAY ITEM)
(3 Req'd.)

For Details of Type C Crashworthy End at Right End Post at End Bent No. 1, see Roadway Plans.

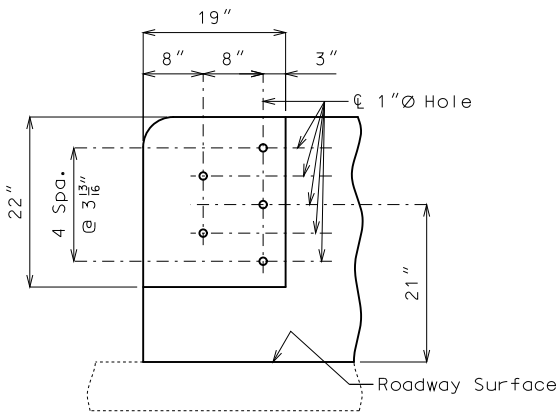

PART ELEVATION SHOWING
BRIDGE ANCHOR SECTION ATTACHMENT

Note: Holes shall be cast in curb blockout for Modified Terminal Connection. Drilling is not allowed.

Estimated Quantities

Item	Total
Curb Blockout linear foot	502

DETAILS OF RESIN ANCHOR SYSTEMS

* Manufacturer's recommended embedment length (5" min.)

Note:

For location of Resin Anchor Systems, see Sheets No. 2 & 3.

Note: This drawing is not to scale. Follow dimensions.

Sheet No. 1 of 4

BRIDGE: ROUTE 40 OVER BONNE FEMME CREEK

ROUTE 40 FROM 5 TO BB
ABOUT 1.9 MILES EAST OF ROUTE 5
STA. 166+46± (MATCH EXISTING)

STD. 606.60

STD. 617.10

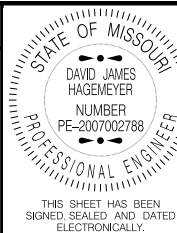

DATE PREPARED
8/3/2017

ROUTE 40 STATE MO

DISTRICT BR SHEET NO. 1

COUNTY HOWARD

J5P3213

CONTRACT ID.

PROJECT NO.

BRIDGE NO. L01191

DESCRIPTION	DATE

MISSOURI HIGHWAYS AND TRANSPORTATION COMMISSION
MoDOT
105 WEST CAPITOL
JEFFERSON CITY, MO 65102
1-888-ASK-MODOT (1-888-275-6636)

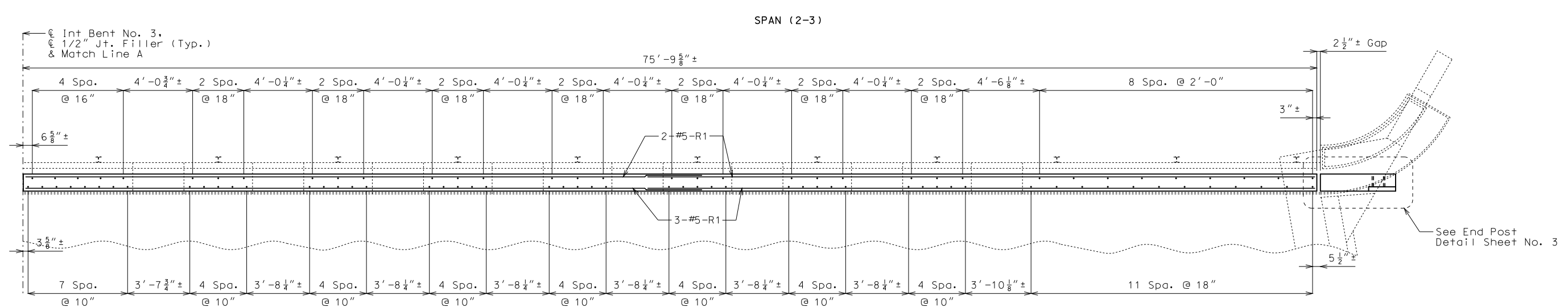
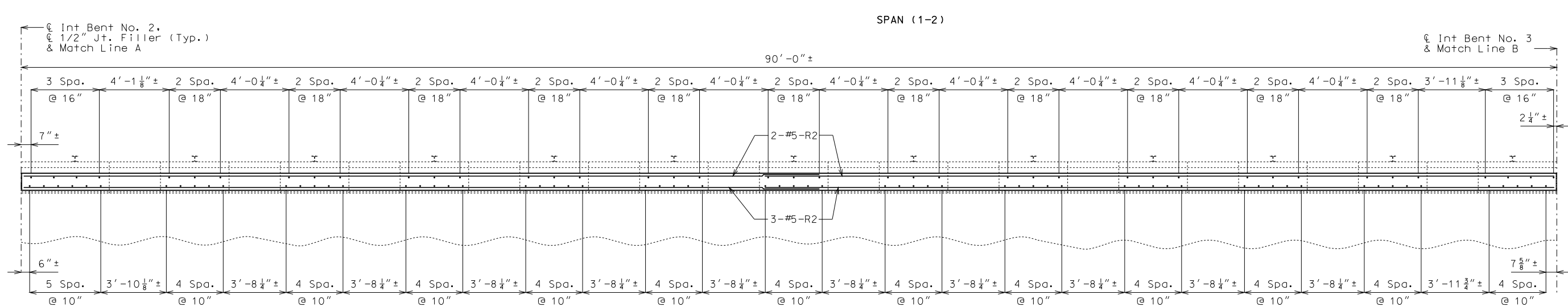
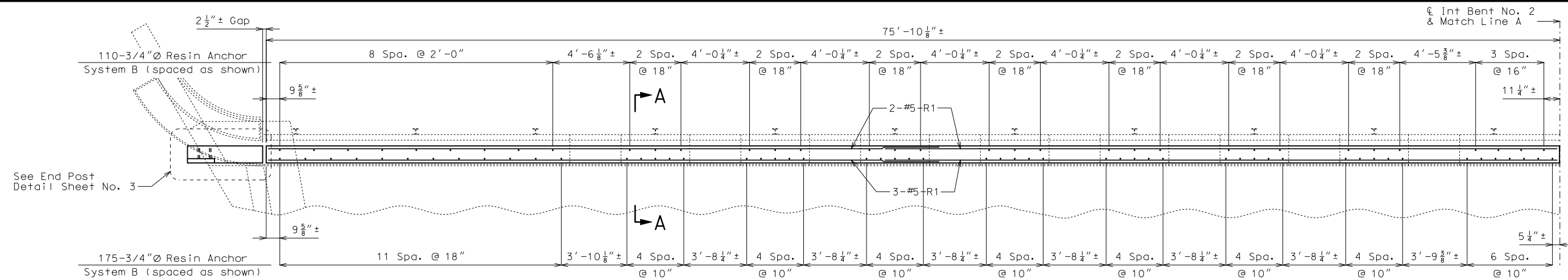

PLAN OF CURB BLOCKOUT SHOWING REINFORCEMENT AND RESIN ANCHOR SYSTEMS

(Left barrier curb shown; right barrier curb similar by 180° rotation)

Notes:

Longitudinal dimensions shown are horizontal.

All exposed edges of curb blockout shall have either a 1/2" radius or a 3/8" bevel, unless otherwise noted.

The cost of concrete, reinforcing steel, resin anchor systems and any other work incidental to the curb blockouts, complete in place, will be considered completely covered by the contract unit price for Curb Blockout.

Measurement of curb blockout is to the nearest linear foot for each structure, measured along the inside edge of curb from end of Curb Blockout to end of Curb Blockout.

Notes Cont.:

Concrete traffic barrier delineators shall be placed on top of the curb blockout as shown on Missouri Standard Plans 617.10 and in accordance with Sec 617. Delineators on bridges with two-lane, two-way traffic shall have retroreflective sheeting on both sides. Concrete traffic barrier delineators will be considered completely covered by the contract unit price for Curb Blockout.

For Details and Notes of Resin Anchors, see Sheet No. 1.

For Section A-A, see Sheet No. 3.

STATE OF MISSOURI
DAVID JAMES HAGEMAYER
NUMBER PE-2007002788
PROFESSIONAL ENGINEER

THIS SHEET HAS BEEN SIGNED, SEALED AND DATED ELECTRONICALLY.

DATE PREPARED 8/3/2017	
ROUTE 40	STATE MO
DISTRICT BR	SHEET NO. 2
COUNTY HOWARD	
JOB NO. J5P3213	
CONTRACT ID.	
PROJECT NO.	
BRIDGE NO. L01191	
DESCRIPTION	DATE
MISSOURI HIGHWAYS AND TRANSPORTATION COMMISSION	<p>105 WEST CAPITOL JEFFERSON CITY, MO 65102 1-888-ASK-MODOT (1-888-275-6636)</p>

IF A SEAL IS PRESENT ON THIS SHEET IT HAS BEEN ELECTRONICALLY SEALED AND DATED.

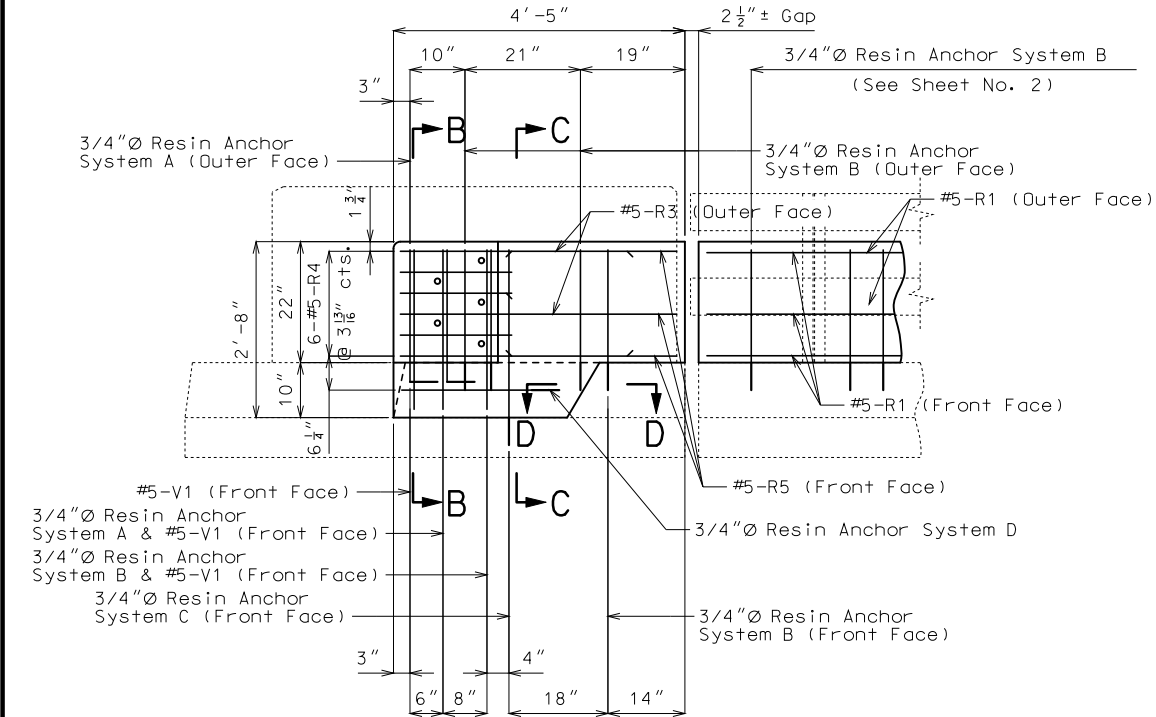

PART ELEVATION OF END POST
(Left End Post at End Bent No. 1 Shown, Left and
Right End Posts at End Bent No. 4 similar)

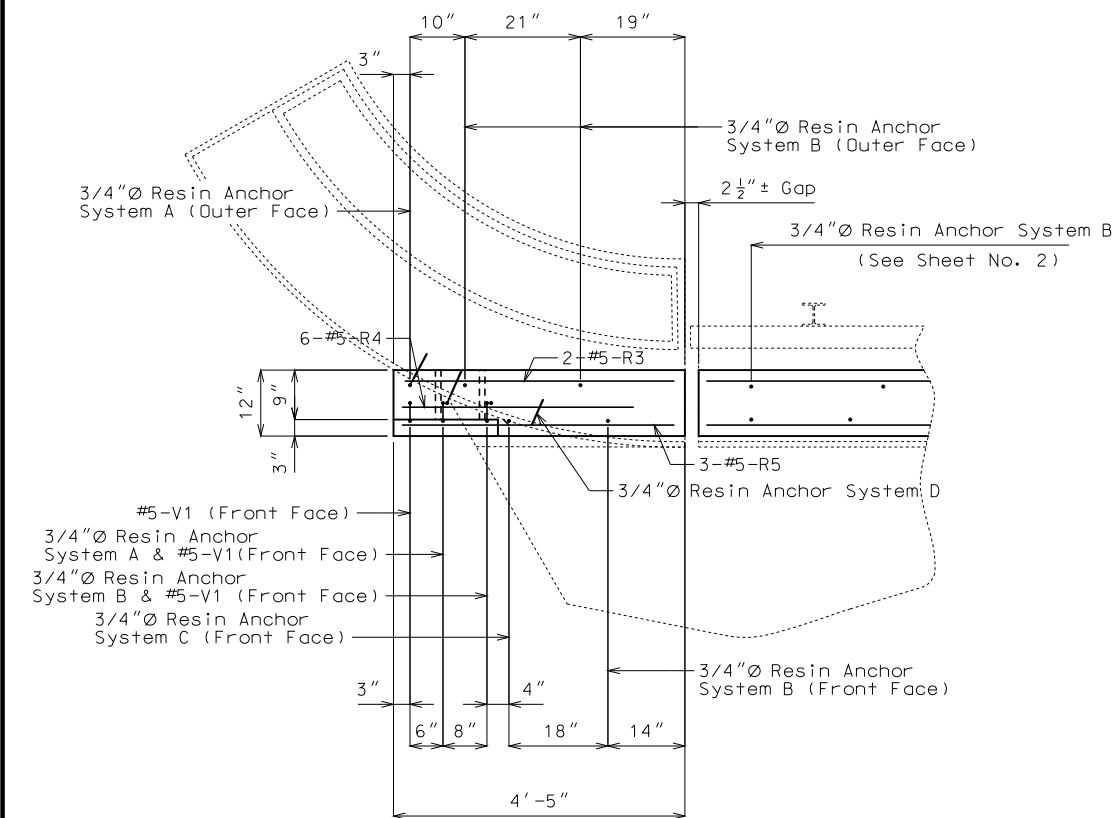

PART PLAN OF END POST
(Left End Post at End Bent No. 1 Shown, Left and
Right End Posts at End Bent No. 4 similar)

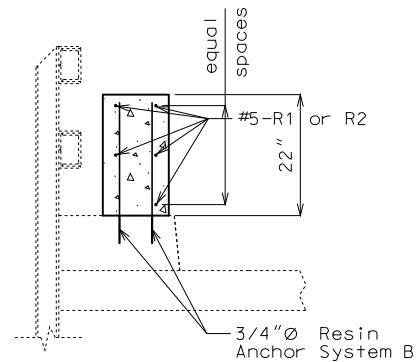

SECTION A-A

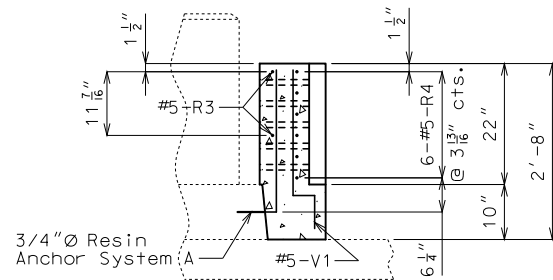

SECTION B-B

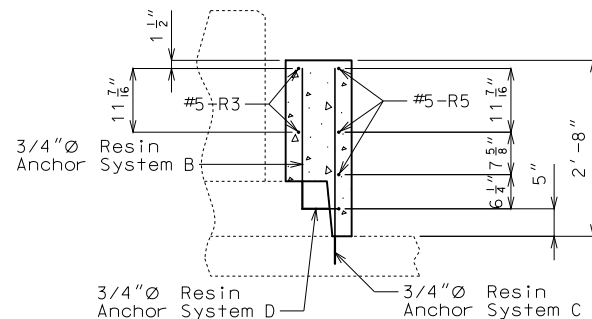

SECTION C-C

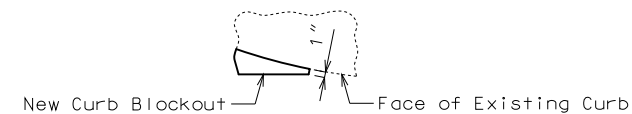

SECTION D-D

Notes:

All exposed edges of curb blackout shall have either a 1/2" radius or a 3/8" bevel, unless otherwise noted.

The cost of concrete, reinforcing steel, resin anchor systems and any other work incidental to the curb blackouts, complete in place, will be considered completely covered by the contract unit price for Curb Blackout.

Measurement of curb blackout is to the nearest linear foot for each structure, measured along the inside edge of curb from end of Curb Blackout to end of Curb Blackout.

Concrete traffic barrier delineators shall be placed on top of the curb blackout as shown on Missouri Standard Plans 617.10 and in accordance with Sec 617. Delineators on bridges with two-lane, two-way traffic shall have retroreflective sheeting on both sides. Concrete traffic barrier delineators will be considered completely covered by the contract unit price for Curb Blackout.

For Details of Type C Crashworthy End at Right End Post at End Bent No. 1, see Roadway Plans.

For Details and Notes of Resin Anchors, see Sheet No. 1.

For Plan of Curb Blackout Showing Reinforcement and Resin Anchor Systems, see Sheet No. 2.

DETAILS OF END POST AT END BENTS

(Left barrier curb ends shown; right barrier curb ends similar by 180° rotation)

STATE OF MISSOURI
DAVID JAMES HAGEMeyer
NUMBER PE-2007002788
PROFESSIONAL ENGINEER
THIS SHEET HAS BEEN
SIGNED, SEALED AND DATED
ELECTRONICALLY.

DATE PREPARED
8/3/2017
ROUTE 40
DISTRICT BR
COUNTY HOWARD
JOB NO. J5P3213
CONTRACT ID.
PROJECT NO.
BRIDGE NO. L01191

DESCRIPTION
DATE

MISSOURI HIGHWAYS AND TRANSPORTATION
COMMISSION
105 WEST CAPITOL
JEFFERSON CITY, MO 65102
1-888-ASK-MODOT (1-888-275-6636)

IF A SEAL IS PRESENT ON THIS SHEET IT HAS BEEN ELECTRONICALLY SEALED AND DATED.

BILL OF REINFORCING STEEL

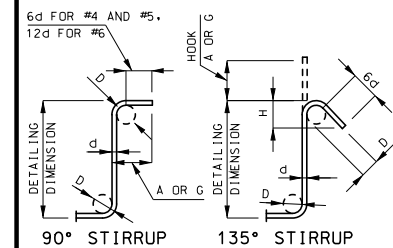
[illegible]

STIRRUP HOOK DIMENSIONS				
GRADES 40 - 50 - 60 KSI				
BAR SIZE	D (IN.)	90° HOOK	135° HOOK	APPROX. H
		HOOK A OR G	HOOK A OR G	
#4	2"	4 1/2"	4 1/2"	3"
#5	2 1/2"	6"	5 1/2"	3 3/4"
#6	4 1/2"	12"	8"	4 1/2"

NOTE: UNLESS OTHERWISE NOTED, DIAMETER "D" IS THE SAME FOR ALL BENDS AND HOOKS ON A BAR.

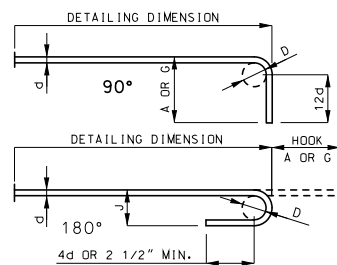

END HOOK DIMENSIONS					
BAR SIZE	D (1 IN.)	ALL GRADES			
		180° HOOKS		90° HOOKS	
		A OR G	J	A OR G	J
#3	2 1/4"	4"	3"	6"	6"
#4	3"	6"	4"	8"	8"
#5	3 3/4"	7"	5"	10"	10"
#6	4 1/2"	8"	6"	12"	12"
#7	5 1/4"	10"	7"	14"	14"
#8	6"	11"	8"	16"	16"
#9	9 1/2"	15"	11 3/4"	19"	19"
#10	10 3/4"	17"	13 1/4"	22"	22"
#11	12"	19"	14 3/4"	21"-0"	21"-0"
#14	18 1/4"	2'-3"	21 3/4"	2'-7"	2'-7"

NOTE:
ALL STANDARD HOOKS AND BENDS OTHER THAN 180 DEGREE ARE TO BE BENT WITH SAME
PROCEDURE AS FOR 90 DEGREE STANDARD HOOKS.
HOOKS AND BENDS SHALL BE IN ACCORDANCE WITH THE PROCEDURES AS SHOWN ON THIS SHEET.
E = EPOXY COATED REINFORCEMENT.
S = STIRRUP.
X = BAR IS INCLUDED IN SUBSTRUCTURE QUANTITIES.
Y = BAR DIMENSIONS VARY IN EQUAL INCREMENTS BETWEEN DIMENSIONS SHOWN ON THIS LINE
AND THE FOLLOWING LINE.
NO. EX. = NUMBER OF BARS OF EACH LENGTH.
NOMINAL LENGTHS ARE BASED ON OUT TO OUT DIMENSIONS SHOWN IN BENDING DIAGRAMS AND
ARE LISTED FOR FABRICATORS USE. (NEAREST INCH)
ACTUAL LENGTHS ARE MEASURED ALONG CENTERLINE BAR TO THE NEAREST INCH.
PAYWEIGHTS ARE BASED ON ACTUAL LENGTHS.
FOUR ANGLE OR CHANNEL SPACERS ARE REQUIRED FOR EACH COLUMN SPIRAL. SPACERS ARE TO
BE ON INSIDE OF SPIRALS. LENGTH AND WEIGHT OF COLUMN SPIRALS DO NOT INCLUDE
SPLICES OR SPACERS.
REINFORCING STEEL (GRADE 60) FY = 60,000 PSI.

BILL OF REINFORCING STEEL

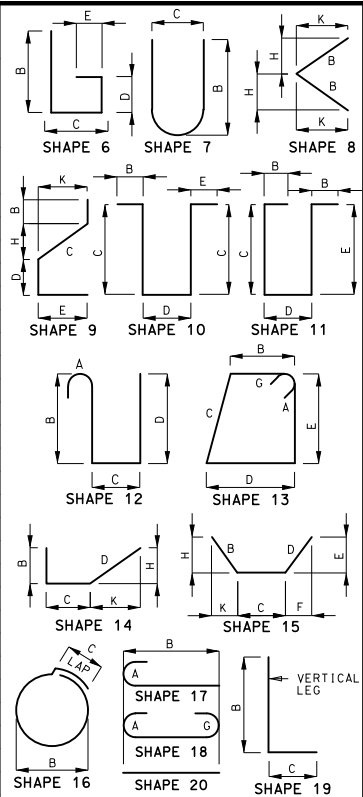
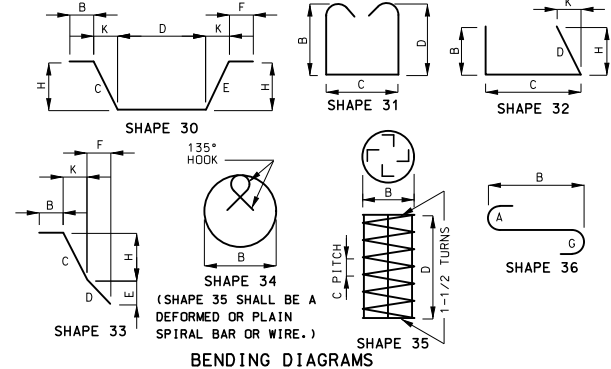
[illegible]

THIS SHEET HAS BEEN
SIGNED, SEALED AND DATED
ELECTRONICALLY.

DATE PREPARED
8/3/2017

ROUTE 40	STATE MO
DISTRICT BR	SHEET NO. 4

COUNTY
HOWARD

JOB NO.
J5P3213

CONTRACT ID.

PROJECT NO.

BRIDGE NO.
L01191

[illegible]

NC

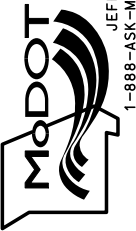
MISSOURI HIGHWAYS AND TRANSPORTATION
COMMISSION

105 WEST CAPITOL
JEFFERSON CITY, MO 65102
1-888-ASK-MODOT (1-888-275-6636)

IF A SEAL IS PRESENT ON THIS SHEET IT HAS BEEN ELECTRONICALLY SEALED AND DATED.



Missouri Department of Transportation

STRUCTURAL REHABILITATION CHECKLIST

Bridge No.: **L0119**

Job No.: **J5S3416**

Route: **40**

Over: **Bonne Femme**

County: **Howard**

Date of Field Check: **9/18/19**

*** Please include photographs for all items that apply. ***

1

OVERLAY

* Type of existing overlay: ☐ None ☒ Asphalt ☐ Low Slump ☐ Silica Fume ☐ Latex ☐ Epoxy ☐ Other: _____

* Existing overlay thickness: _____ " * Year overlay was applied: _____ ☐ Unknown

* % of overlay repaired or patched: _____ % * Replace overlay: ☐ Yes ☒ No

* Notes: **2019**

Picture #

2A

DECK REPAIRS (Deck repair quantities are required even if a Deck Test request has been ordered for this structure.)

* Half-sole repairs: _____ sq. ft. * Full-depth repairs: _____ sq. ft.
(round up to the nearest 50 sq. ft.) (round up to the nearest 25 sq. ft.)

* Slab edge repairs: _____ lin. ft. * Superstructure repair (Unformed): _____ sq. ft.
(covers the outer 4" of the slab edge) (covers the remaining slab cantilever beyond the outer 4")

* Clean & seal slab edge: _____ lin. ft. * Cantilever replacement: _____ lin. ft.
(in lieu of edge repairs)

* Total surface hydro demolition bridge deck: ☐ Yes ☐ No * Full deck replacement (redeck): ☒ Yes ☐ No ☐ Optional
(half-sole and full depth repair quantities still required)

* Deck repairs with voided tube replacement: ☐ Yes ☐ No * Superstructure replacement: ☐ Yes ☐ No ☐ Optional
(if applicable) _____ sq. ft. * Full bridge replacement: ☐ Yes ☐ No ☐ Optional
(Deck repair quantities required for cost comparison of alternatives)

* How were the quantities obtained? ☐ Visual ☐ Bridge Inspection Report ☐ Sounded ☐ Other _____

* Notes: **consider sealing edges if not re-decking.**

Picture #

DECK REPAIRS CONT.*** ISSUES \ PROBLEMS WITH PRECAST PRESTRESSED DECK PANELS**

Spans	Location in Span						Deterioration		Describe
	At Panel Jt.	Btwn (mid) Panel Jt.	End		Mid		End	Type	
	<input type="checkbox"/>	<input type="checkbox"/>	<input type="checkbox"/>	<input type="checkbox"/>	<input type="checkbox"/>	<input type="checkbox"/>	<input type="checkbox"/>		sq. ft.
	<input type="checkbox"/>	<input type="checkbox"/>	<input type="checkbox"/>	<input type="checkbox"/>	<input type="checkbox"/>	<input type="checkbox"/>	<input type="checkbox"/>		sq. ft.
	<input type="checkbox"/>	<input type="checkbox"/>	<input type="checkbox"/>	<input type="checkbox"/>	<input type="checkbox"/>	<input type="checkbox"/>	<input type="checkbox"/>		sq. ft.
	<input type="checkbox"/>	<input type="checkbox"/>	<input type="checkbox"/>	<input type="checkbox"/>	<input type="checkbox"/>	<input type="checkbox"/>	<input type="checkbox"/>		sq. ft.
	<input type="checkbox"/>	<input type="checkbox"/>	<input type="checkbox"/>	<input type="checkbox"/>	<input type="checkbox"/>	<input type="checkbox"/>	<input type="checkbox"/>		sq. ft.
	<input type="checkbox"/>	<input type="checkbox"/>	<input type="checkbox"/>	<input type="checkbox"/>	<input type="checkbox"/>	<input type="checkbox"/>	<input type="checkbox"/>		sq. ft.

* Notes: _____

(Deterioration may include water saturation, efflorescence, rust staining, cracking, spalling, exposed steel, disintegration of panel edges at joints, etc. Typically observed at or near panel joints. The location and "Type" of deterioration should be recorded.)

Picture # _____

APPROACH SLABS

* Is there a bridge approach slab in place? ☐ Yes ☐ No * Type: ☐ Concrete ☐ Asphalt ☐ Other _____

* Is there a rdwy. approach pavement in place? ☐ Yes ☐ No * Type: ☐ Concrete ☐ Asphalt ☐ Other _____

* Is the approach slab sinking at the end bent? ☐ N/A ☐ Yes ☐ No _____

* Are repairs needed to the bridge approach slab driving surface? ☐ Yes ☐ No _____
 (Typically a roadway item but will be reported to district on the Bridge Memorandum.)

* Notes: **covered over** _____

Picture # _____

4

SLAB DRAINS

* Is the drainage system working adequately? ☒ Yes ☐ No

* Recommendations: _____

* Notes: _____

Picture #

5

CURBS & RAILS

* Existing curb (left side): ☐ Safety Barrier Curb ☐ Curb/parapet ☒ Blockouts ☐ Thrie Beam ☐ Baluster ☐ Steel Channel

☐ Other _____ ☐ Handrail ☐ Fence _____

* Does curb need repair ☐ Yes ☒ No

* Curb repair _____ lin. ft.

* Remove hand rail ☐ Yes ☒ No

* Add curb blockout ☐ Yes ☐ No

* Existing curb (right side): ☐ Safety Barrier Curb ☐ Curb/parapet ☒ Blockouts ☐ Thrie Beam ☐ Baluster ☐ Steel Channel

☐ Other _____ ☐ Handrail ☐ Fence _____

* Does curb need repair ☐ Yes ☒ No

* Curb repair _____ lin. ft.

* Remove hand rail ☐ Yes ☒ No

* Add curb blockout ☐ Yes ☐ No

* Existing median curb: Type: _____ Width _____ " Height _____ "

* Does curb need repair ☐ Yes ☐ No

* Curb repair _____ lin. ft.

* Approach rail attachment: ☐ None ☐ Not attached ☐ 4 Hole ☐ 5 Hole ☐ Turn-down ☐ Other _____

* If the existing handrails will be removed, does the local maintenance supervisor wish to keep them? ☐ Yes ☐ No

Storage address: location: _____

address: _____

city: _____ state: _____ zip: _____

* Notes: _____

Picture #

6

EXPANSION DEVICES

Bent	Type	Recommendations			Gap Left	Gap Right	Temperature & Other Info
1	fingerplate	<input type="checkbox"/>	<input type="checkbox"/>	<input type="checkbox"/>	"	"	
		<input type="checkbox"/>	<input type="checkbox"/>	<input type="checkbox"/>	"	"	
		<input type="checkbox"/>	<input type="checkbox"/>	<input type="checkbox"/>	"	"	
4	fingerplate	<input type="checkbox"/>	<input type="checkbox"/>	<input type="checkbox"/>	"	"	
		<input type="checkbox"/>	<input type="checkbox"/>	<input type="checkbox"/>	"	"	
		<input type="checkbox"/>	<input type="checkbox"/>	<input type="checkbox"/>	"	"	

* Notes: cannot see, covered in asphalt

Picture #

7

BEARINGS

Bent	Coating	Recommendations				Notes (indicate which bearings at each bent)
1	<input type="checkbox"/> CLEAN & OVERCOAT	<input checked="" type="checkbox"/>	<input type="checkbox"/>	<input type="checkbox"/>	<input type="checkbox"/>	
2	<input checked="" type="checkbox"/> CLEAN & OVERCOAT	<input checked="" type="checkbox"/>	<input type="checkbox"/>	<input type="checkbox"/>	<input type="checkbox"/>	
3	<input checked="" type="checkbox"/> CLEAN & OVERCOAT	<input checked="" type="checkbox"/>	<input type="checkbox"/>	<input type="checkbox"/>	<input type="checkbox"/>	
4	<input type="checkbox"/> CLEAN & OVERCOAT	<input checked="" type="checkbox"/>	<input type="checkbox"/>	<input type="checkbox"/>	<input type="checkbox"/>	
	<input type="checkbox"/> BLAST CLEAN & RECOAT	<input type="checkbox"/>	<input type="checkbox"/>	<input type="checkbox"/>	<input type="checkbox"/>	
	<input type="checkbox"/> BLAST CLEAN & RECOAT	<input type="checkbox"/>	<input type="checkbox"/>	<input type="checkbox"/>	<input type="checkbox"/>	
	<input type="checkbox"/> BLAST CLEAN & RECOAT	<input type="checkbox"/>	<input type="checkbox"/>	<input type="checkbox"/>	<input type="checkbox"/>	

* Notes: try to make integral at both 1 and 4. If it can only be integral at one side, make 1 integral and 4 a sliding slab.

Picture # (Provide Pictures of Each Bearing)

8

COATING SYSTEM (PAINT)

* Existing coating system: _____ ☐ green ☐ gray ☐ other _____

* Date last coated: _____

* Is existing coating peeling? ☐ Yes (Overcoat is not an option) ☐ No

* Coating recommendation:

☐ Blast clean & recoat all steel

☐ Clean & overcoat all steel

☒ Blast clean & recoat only at joint locations ☐ Blast & recoat at joint locations and clean & overcoat all other steel

Note: Pull off test required for overcoat (Calcium Sulfonate) option. Bridge Division will request pull off tests.

* Notes: _____

Picture #

SUPERSTRUCTURE REPAIRS

(Repairs needed not previously stated.)

Concrete Slab Superstructure or Girder: (above the bearings)(Example: Deck solid slabs, voided slabs, box girder,
deck girders & prestressed girders)**Steel:** (Example: Beams, stringers, girders, diaphragms, cross-frames, misc. steel)**Member** (Check all that apply) (Attach pictures)**Describe & Locate**

G1 Abut1	<input type="checkbox"/>	Section Loss	Web 5 %	<input type="checkbox"/>	Cracks	in.	BF 10%
G3 Abut1			Web 40 %				BF 15%
G4 Abut1	<input type="checkbox"/>	Section Loss	Web 15%	<input type="checkbox"/>	Cracks	in.	BF 10%
G5 Abut1			Web 25%				BF 10%
G1 Abut4	<input type="checkbox"/>	Section Loss	Web 15%	<input type="checkbox"/>	Cracks	in.	BF 5%
G5 Abut4			Web 25%				BF 10%
G6 Abut4	<input type="checkbox"/>	Section Loss	Web 30%	<input type="checkbox"/>	Cracks	in.	BF 10%

Notes:

Picture #

SUBSTRUCTURE REPAIR

Bent	Formed Repair	Unformed Repair	Seal Concrete Beam Cap Bts.	Coat Exposed Pile @ Int. Pile Cap Bts.	Describe (Beam, Backwall, Wing, etc.)
1	sq. ft.	sq. ft.	<input checked="" type="checkbox"/> Yes <input type="checkbox"/> No	<input type="checkbox"/> Yes <input type="checkbox"/> No	
2	sq. ft.	sq. ft.	<input checked="" type="checkbox"/> Yes <input type="checkbox"/> No	<input type="checkbox"/> Yes <input type="checkbox"/> No	
3	sq. ft.	sq. ft.	<input checked="" type="checkbox"/> Yes <input type="checkbox"/> No	<input type="checkbox"/> Yes <input type="checkbox"/> No	
4	20 sq. ft.	sq. ft.	<input checked="" type="checkbox"/> Yes <input type="checkbox"/> No	<input type="checkbox"/> Yes <input type="checkbox"/> No	top edge of cap
	sq. ft.	sq. ft.	<input type="checkbox"/> Yes <input type="checkbox"/> No	<input type="checkbox"/> Yes <input type="checkbox"/> No	

* Does the structure need graffiti protection? ☐ No ☐ Bottom 8' of Concrete ☐ End Bents ☐ Other* Notes: **backwall at abut 1 is in poor shape.**

Picture #

SIGNS, SIGNALS &/OR LIGHTING ATTACHED TO STRUCTURE

* Notes: _____

UTILITIES ATTACHED TO STRUCTURE

6 of 9

13

CATHODIC PROTECTION SYSTEM

* Is there a cathodic system on this structure? ☐ Yes ☐ No ☐ Remove ☐ Do not alter ☐ Abandon in place (grooved system)

* Is it on and working? ☐ Yes ☐ No ☐ Unknown _____

* Notes: _____

Picture #

14

CHANNEL ALIGNMENT, SLOPE PROTECTION & SCOUR

* Is channel aligned to bridge opening? ☐ Yes ☐ No Describe _____

* Is drift a continual problem? ☐ Yes ☐ No Describe & Locate _____

* Is erosion a problem? ☐ Yes ☐ No Describe & Locate _____

* Describe slope protection in place. _____

Scour	At Footing	At Piling	Depth	Bent	Recommendation
	<input type="checkbox"/>	<input type="checkbox"/>	_____	_____	_____
	<input type="checkbox"/>	<input type="checkbox"/>	_____	_____	_____

* Describe needed work. **B3 needs dive/probe following spring flood.** _____

B2 needs rock on channel edge _____

Picture #

15

TRAFFIC LANES

* Number of lanes striped: on structure 2 under structure _____

* Shoulder width: ☐ None on structure _____ (left) _____ (right) under structure _____ (left) _____ (right)

* Sidewalk widths: on structure _____ (left) _____ (right) under structure _____ (left) _____ (right)

* Median width: on structure _____ under structure _____

* Proposed improvements for lanes/shoulders/sidewalks: _____

Picture #

16

GENERAL AREA CONDITIONS

* **Primary area:** ☐ Commercial ☐ Industrial ☐ Residential ☐ Agricultural ☐ Military ☐ Other _____

* **Posted speed limit on structure:** 60 mph

* **Posted load on structure:** _____ tons @ _____ mph ☐ NA

Single Unit: _____ tons @ _____ mph ☐ NA

Semi (tractor/trailer): _____ tons @ _____ mph ☐ NA

* **Are both signs in place?**

☐ Yes ☐ No

* **Do pedestrians and/or bicyclists regularly use this structure?** ☐ Yes ☐ No ☐ Undetermined

* **Notes:** _____

Picture #

17

MAINTENANCE

* **What work has been done to this structure that may not be reflected on existing bridge plans?** _____

Picture #

18

ADDITIONAL FIELD NOTES

Picture #

19

STAGING / DETOUR

- * **Traffic Control:** ☐ Close structure ☐ Stage construction on structure ☐ Cross over traffic to adjacent structure ☐ Detour
- ☐ Other option _____

- * **Define probable detour route.** _____
- _____
- _____

20

PERSONS ASSISTING WITH CHECKLIST

Name	<u>Steve Frank</u>	Title	<u>Senior Highway Designer</u>	Ph.	<u>() -</u>
Name	<u>Gabriel Schubert</u>	Title	<u>Structural Specialist</u>	Ph.	<u>() -</u>
Name	<u>Mike Meyerhoff</u>	Title	<u>District Bridge Engineer</u>	Ph.	<u>() -</u>
Name	_____	Title	_____	Ph.	<u>() -</u>
Name	_____	Title	_____	Ph.	<u>() -</u>

21

REQUIRED SIGNATURES

I have reviewed the information on this checklist and believe it to be as accurate as possible.

Name	_____	Date	_____
	<i>Transportation Project Manager</i>		
Name	<u>Mike Meyerhoff</u>	Date	<u>10/15/19</u>
	<i>District Bridge Engineer</i>		

The structural rehabilitation checklist indicates how the bridge is functioning and aging.

All deterioration should be noted, even if it is known that the work will not be completed under the proposed project.

Send **NEW** Structural Rehabilitation Checklist by email

To: "Bridge Survey Processor"

Cc: Structural Project Manager or Structural Resource Manager







Missouri Department of Transportation
Bridge Inventory and Inspection System
Structural Inventory & Appraisal Sheet

November 4, 2019
11:21:27am

COUNTY : HOWARD BRIDGE : L0119 1 REVIEW STATUS : APPROVED NBI STATUS : P
RECORD TYPE : ROUTE CARRIED 'ON' STRUCT RUN DATE : 2/3/2017 SUBMITTAL YEAR : 2016

GENERAL STRUCTURE INFORMATION			ROUTE DESIGNATION INFORMATION		
1	State	MISSOURI	5A	Record Type	ROUTE CARRIED 'ON' STRUCT
2	District	CD	5B	Route Signing Prefix	US
3	County	HOWARD	5C	Designated Level of Service	MAINLINE
8	Federal ID No.	6078	5D	Route Number	00040
27	Year Built	1948	5E	Directional Suffix	NOT APPLICABLE
106	Year Reconstructed	0	7	Facility Carried	US 40 E
42A	Type of Service On	HIGHWAY	12	Base Hwy. Network	NO
21	Structure Maintenance	STATE HIGHWAY AGENCY	13A	LRS Inventory Route No.	
22	Structure Owner	STATE HIGHWAY AGENCY	13B	Subroute No.	
33	Br. Median Code	NO MEDIAN	20	Toll Status	ON FREE ROAD
37	Historical Significance	NOT ELIGIBLE FOR NR OF HP	26	Functional Classification	06-RURAL MINOR ARTERIAL
101	Parallel Struc Desg	NONE EXISTS	28A	Lanes on Structure	02
103	Temporary Structure	NOT TEMPORARY	100	STRAHNET Designation	RTE NOT A DEFENSE HWY
112	NBIS Bridge Length	YES	104	National Highway System	NOT ON NHS
			105	Federal Lands Highway	NOT APPLICABLE
			110	Designated Nat. Network	NO
STRUCTURE LOCATION INFORMATION			STRUCTURE TRAFFIC INFORMATION		
4	Place	FRANKLIN	29	AADT	2108
	Code	25642	30	AADT Year	2016
9	Location	S 34 T 49 N R 16 W	102	Direction of Traffic	2-WAY TRAFFIC
11	Milepoint	110.24 miles	109	AADT Truck Percent	10%
16	Latitude	39 D 0 M 15 S	114	Future AADT	2740
17	Longitude	92 D 42 M 12 S	115	Future AADT Year	2037
UNDERRECORD INFORMATION			STRUCTURE GEOMETRIC INFORMATION		
6	Features Intersected	BONNE FEMME CR	10	Inventory Rte. Vert. Clear	99 Ft. 99 In.
42B	Type of Service Under	WATERWAY	19	By pass Detour Length	19.84 miles
28B	Lanes Under Structure	00	32	Approach Roadway Width	23 Ft. 11 In.
54A	Vert. Clearance Ref.	N/A	34	Skew	10.00 Degrees
54B	Vert. Clearance	0 Ft. 0 In.	35	Struct. Flared	NO
55A	Rt. Lat Clear Ref.	N/A	47	Total Horiz. Clear	29 Ft. 10 In.
55B	Rt. Lat Clearance	0 Ft. 0 In.	48	Maximum Span Length	89 Ft. 10 In.
56	Left Lat Clearance	0 Ft. 0 In.	49	Structure Length	244 Ft. 0 In.
38	Navigation Control	PERMIT NOT REQ	50A	Left Curb/Sidewalk Width	0 Ft. 0 In.
39	Nav Vertical Clear	0 Ft. 0 In.	50B	Right Curb/Sidewalk Width	0 Ft. 0 In.
40	Nav Horizontal Clear	0 Ft. 0 In.	51	Curb to Curb Br. Width	29 Ft. 10 In.
111	Nav. Pier Protection		52	Deck Width (Out-Out)	33 Ft. 9 In.
116	Nav. Cl. Vert. Clear		53	Vert. Clearance Over Deck	99 Ft. 99 In.

Design_No = L0119



Missouri Department of Transportation
Bridge Inventory and Inspection System
Structural Inventory & Appraisal Sheet

November 4, 2019
11:21:27am

COUNTY : HOWARD BRIDGE : L0119 1 REVIEW STATUS : APPROVED NBI STATUS : P
RECORD TYPE : ROUTE CARRIED 'ON' STRUCT RUN DATE : 2/3/2017 SUBMITTAL YEAR : 2016

LOAD RATING AND POSTING INFORMATION			MATERIAL/CONSTRUCTION INFORMATION		
31	Design Load	HS 20	43A	Main Struc. Mat type	STEEL CONTINUOUS
41	Structure Status	A - OPEN NO RESTRICTIONS	43B	Main struc Constr. Type	STRINGER/MULTIBEAM - GRD
63	Oper. Rating Meth.	ALLOWABLE STRESS	45	# of Main Spans	3
64	Operating Rating	62 Tons.	44A	Appr Struc. Mat type	
65	Inventory Rating Meth	ALLOWABLE STRESS	44B	Appr Struc. Cnstr. type	
66	Inventory Rating	40 Tons.	46	# of Approach Span	0
70	Bridge Posting Code	=>LEGAL LOADS	107	Deck Mat/Constr.	1 CONCRETE CIP
			108A	Wear Surf Mat/Constr.	6 BITUMINOUS
			108B	Membrane Mat/Constr.	0 NONE
			108C	Deck Protect Mat/Constr.	0 NONE
PROPOSED IMPROVEMENT INFORMATION			CONDITION RATING INFORMATION		
Sufficiency Rating 86.8 Percent			58	Deck Cond. Rating	5
Deficiency Rating NOT DEFICIENT			59	Superstructure Cond. Rating	6
Funding Eligibility			60	Substructure Cond. Rating	6
75A	Proposed Work		61	Channel /Channel Protection Cond. Rating	5
75B	Work Done By		62	Culvert Cond. Rating	N
76	New Struc Length	0 Ft. 0 In.			
94	Struc Improve Cost	\$ 0,000	INSPECTION INFORMATION		
95	Roadway Improve Cost	\$ 0,000	90	Gen. Insp Date	7 / 15
96	Total Project Cost	\$ 0,000	91	Gen. Insp. Frequency	24 Months
97	Year of Cost Estimates	0	92A	Frac. Critical Inspection	N Months
			93A	Frac. Critical Insp. Date	
			92B	Underwater Inspection	N Months
			93B	Underwater Insp. Date	
			92C	Special Inspection	N Months
			93C	Special Inspection Date	
APPRAISAL RATING INFORMATION			BORDER BRIDGE INFORMATION		
36A	Br. Rail App. Rating	DOES NOT MEET ACCEPT STND	98	Neighboring State Code	
36B	Transition Rail App. Rating	DOES NOT MEET ACCEPT STND	98B	Neighboring State % Respon	
36C	Approach Rail App. Rating	DOES NOT MEET ACCEPT STND	99	Neighboring State Struc. No.	
36D	Rail End Treat. App. Rating	DOES NOT MEET ACCEPT STND			
67	Struc Eval App. Rating	6	APPROVED POSTING INFORMATION		
68	Deck Geometry App. Rating	4	FIELD POSTING INFORMATION		
69	Underclearance App. Rating	N	Approved Posting Category S-1		
71	Waterway Adeq. App. Rating	8	Field Posting Category S-1		
72	Approach Road App. Rating	8	Ton1 Ton2 Ton3		
113	Scour Assess App. Rating	7	Ton1 Ton2 Ton3		
			Tonnage Values for Posting Sign		
			General Text for Posting Sign		
			NO POSTING REQUIRED		

Design_No = L0119



Missouri Department of Transportation
Bridge Inventory and Inspection System
Structural Inventory & Appraisal Sheet

November 4, 2019
11:21:27am

COUNTY : HOWARD BRIDGE : L0119 1 REVIEW STATUS : APPROVED NBI STATUS : P
RECORD TYPE : ROUTE CARRIED 'ON' STRUCT RUN DATE : 1/11/2018 SUBMITTAL YEAR : 2017

GENERAL STRUCTURE INFORMATION			ROUTE DESIGNATION INFORMATION		
1	State	MISSOURI	5A	Record Type	ROUTE CARRIED 'ON' STRUCT
2	District	CD	5B	Route Signing Prefix	US
3	County	HOWARD	5C	Designated Level of Service	MAINLINE
8	Federal ID No.	6078	5D	Route Number	00040
27	Year Built	1948	5E	Directional Suffix	NOT APPLICABLE
106	Year Reconstructed	0	7	Facility Carried	US 40 E
42A	Type of Service On	HIGHWAY	12	Base Hwy. Network	NO
21	Structure Maintenance	STATE HIGHWAY AGENCY	13A	LRS Inventory Route No.	
22	Structure Owner	STATE HIGHWAY AGENCY	13B	Subroute No.	
33	Br. Median Code	NO MEDIAN	20	Toll Status	ON FREE ROAD
37	Historical Significance	NOT ELIGIBLE FOR NR OF HP	26	Functional Classification	06-RURAL MINOR ARTERIAL
101	Parallel Struc Desg	NONE EXISTS	28A	Lanes on Structure	02
103	Temporary Structure	NOT TEMPORARY	100	STRAHNET Designation	RTE NOT A DEFENSE HWY
112	NBIS Bridge Length	YES	104	National Highway System	NOT ON NHS
			105	Federal Lands Highway	NOT APPLICABLE
			110	Designated Nat. Network	NO
STRUCTURE LOCATION INFORMATION			STRUCTURE TRAFFIC INFORMATION		
4	Place	FRANKLIN	29	AADT	2108
	Code	25642	30	AADT Year	2016
9	Location	S 34 T 49 N R 16 W	102	Direction of Traffic	2-WAY TRAFFIC
11	Milepoint	110.24 miles	109	AADT Truck Percent	9%
16	Latitude	39 D 0 M 15 S	114	Future AADT	2740
17	Longitude	92 D 42 M 12 S	115	Future AADT Year	2036
UNDERRECORD INFORMATION			STRUCTURE GEOMETRIC INFORMATION		
6	Features Intersected	BONNE FEMME CR	10	Inventory Rte. Vert. Clear	99 Ft. 99 In.
42B	Type of Service Under	WATERWAY	19	By pass Detour Length	19.84 miles
28B	Lanes Under Structure	00	32	Approach Roadway Width	23 Ft. 11 In.
54A	Vert. Clearance Ref.	N/A	34	Skew	10.00 Degrees
54B	Vert. Clearance	0 Ft. 0 In.	35	Struct. Flared	NO
55A	Rt. Lat Clear Ref.	N/A	47	Total Horiz. Clear	29 Ft. 10 In.
55B	Rt. Lat Clearance	0 Ft. 0 In.	48	Maximum Span Length	89 Ft. 10 In.
56	Left Lat Clearance	0 Ft. 0 In.	49	Structure Length	244 Ft. 0 In.
38	Navigation Control	PERMIT NOT REQ	50A	Left Curb/Sidewalk Width	0 Ft. 0 In.
39	Nav Vertical Clear	0 Ft. 0 In.	50B	Right Curb/Sidewalk Width	0 Ft. 0 In.
40	Nav Horizontal Clear	0 Ft. 0 In.	51	Curb to Curb Br. Width	29 Ft. 10 In.
111	Nav. Pier Protection		52	Deck Width (Out-Out)	33 Ft. 9 In.
116	Nav. Cl. Vert. Clear		53	Vert. Clearance Over Deck	99 Ft. 99 In.

Design_No = L0119



Missouri Department of Transportation
Bridge Inventory and Inspection System
Structural Inventory & Appraisal Sheet

November 4, 2019
11:21:27am

COUNTY : HOWARD BRIDGE : L0119 1 REVIEW STATUS : APPROVED NBI STATUS : P
RECORD TYPE : ROUTE CARRIED 'ON' STRUCT RUN DATE : 1/11/2018 SUBMITTAL YEAR : 2017

LOAD RATING AND POSTING INFORMATION			MATERIAL/CONSTRUCTION INFORMATION		
31	Design Load	HS 20	43A	Main Struc. Mat type	STEEL CONTINUOUS
41	Structure Status	A - OPEN NO RESTRICTIONS	43B	Main struc Constr. Type	STRINGER/MULTIBEAM - GRD
63	Oper. Rating Meth.	ALLOWABLE STRESS	45	# of Main Spans	3
64	Operating Rating	62 Tons.	44A	Appr Struc. Mat type	
65	Inventory Rating Meth	ALLOWABLE STRESS	44B	Appr Struc. Cnstr. type	
66	Inventory Rating	40 Tons.	46	# of Approach Span	0
70	Bridge Posting Code	=>LEGAL LOADS	107	Deck Mat/Constr.	1 CONCRETE CIP
PROPOSED IMPROVEMENT INFORMATION			108A	Wear Surf Mat/Constr.	6 BITUMINOUS
	Sufficiency Rating	55.8 Percent	108B	Membrane Mat/Constr.	0 NONE
	Deficiency Rating	STRUCTURAL	108C	Deck Protect Mat/Constr.	0 NONE
	Funding Eligibility	PARTIAL	CONDITION RATING INFORMATION		
75A	Proposed Work	REHAB-GENERAL DETERIORAT	58	Deck Cond. Rating	4
75B	Work Done By	Contract	59	Superstructure Cond. Rating	4
76	New Struc Length	278 Ft. 9 In.	60	Substructure Cond. Rating	6
94	Struc Improve Cost	\$ 728,000	61	Channel /Channel Protection Cond. Rating	5
95	Roadway Improve Cost	\$ 72,000	62	Culvert Cond. Rating	N
96	Total Project Cost	\$ 1,092,000	INSPECTION INFORMATION		
97	Year of Cost Estimates	2018	90	Gen. Insp Date	9 / 17
APPRAISAL RATING INFORMATION			91	Gen. Insp. Frequency	24 Months
36A	Br. Rail App. Rating	DOES NOT MEET ACCEPT STND	92A	Frac. Critical Inspection	N Months
36B	Transition Rail App. Rating	DOES NOT MEET ACCEPT STND	93A	Frac. Critical Insp. Date	
36C	Approach Rail App. Rating	DOES NOT MEET ACCEPT STND	92B	Underwater Inspection	N Months
36D	Rail End Treat. App. Rating	DOES NOT MEET ACCEPT STND	93B	Underwater Insp. Date	
67	Struc Eval App. Rating	4	92C	Special Inspection	N Months
68	Deck Geometry App. Rating	4	93C	Special Inspection Date	
69	Underclearance App. Rating	N	BORDER BRIDGE INFORMATION		
71	Waterway Adeq. App. Rating	8	98	Neighboring State Code	
72	Approach Road App. Rating	8	98B	Neighboring State % Respon	
113	Scour Assess App. Rating	7	99	Neighboring State Struc. No.	
APPROVED POSTING INFORMATION			FIELD POSTING INFORMATION		
Approved Posting Category S-1			Field Posting Category S-1		
Ton1 Ton2 Ton3			Ton1 Ton2 Ton3		
Tonnage Values for Posting Sign			Tonnage Values for Posting Sign		
General Text for Posting Sign			General Text for Posting Sign		
NO POSTING REQUIRED			NO POSTING REQUIRED		

Design_No = L0119



Missouri Department of Transportation
Bridge Inventory and Inspection System
Structural Inventory & Appraisal Sheet

November 4, 2019
11:21:27am

COUNTY : HOWARD BRIDGE : L0119 1 REVIEW STATUS : APPROVED NBI STATUS : P
RECORD TYPE : ROUTE CARRIED 'ON' STRUCT RUN DATE : 1/11/2019 SUBMITTAL YEAR : 2018

GENERAL STRUCTURE INFORMATION			ROUTE DESIGNATION INFORMATION		
1	State	MISSOURI	5A	Record Type	ROUTE CARRIED 'ON' STRUCT
2	District	CD	5B	Route Signing Prefix	US
3	County	HOWARD	5C	Designated Level of Service	MAINLINE
8	Federal ID No.	6078	5D	Route Number	00040
27	Year Built	1948	5E	Directional Suffix	NOT APPLICABLE
106	Year Reconstructed	0	7	Facility Carried	US 40 E
42A	Type of Service On	HIGHWAY	12	Base Hwy. Network	NO
21	Structure Maintenance	STATE HIGHWAY AGENCY	13A	LRS Inventory Route No.	
22	Structure Owner	STATE HIGHWAY AGENCY	13B	Subroute No.	
33	Br. Median Code	NO MEDIAN	20	Toll Status	ON FREE ROAD
37	Historical Significance	NOT ELIGIBLE FOR NR OF HP	26	Functional Classification	06-RURAL MINOR ARTERIAL
101	Parallel Struc Desg	NONE EXISTS	28A	Lanes on Structure	02
103	Temporary Structure	NOT TEMPORARY	100	STRAHNET Designation	RTE NOT A DEFENSE HWY
112	NBIS Bridge Length	YES	104	National Highway System	NOT ON NHS
			105	Federal Lands Highway	NOT APPLICABLE
			110	Designated Nat. Network	NO
STRUCTURE LOCATION INFORMATION			STRUCTURE TRAFFIC INFORMATION		
4	Place	FRANKLIN	29	AADT	2363
	Code	25642	30	AADT Year	2018
9	Location	S 34 T 49 N R 16 W	102	Direction of Traffic	2-WAY TRAFFIC
11	Milepoint	110.24 miles	109	AADT Truck Percent	9%
16	Latitude	39 D 0 M 15 S	114	Future AADT	3071
17	Longitude	92 D 42 M 12 S	115	Future AADT Year	2038
UNDERRECORD INFORMATION			STRUCTURE GEOMETRIC INFORMATION		
6	Features Intersected	BONNE FEMME CR	10	Inventory Rte. Vert. Clear	99 Ft. 99 In.
42B	Type of Service Under	WATERWAY	19	By pass Detour Length	19.84 miles
28B	Lanes Under Structure	00	32	Approach Roadway Width	23 Ft. 11 In.
54A	Vert. Clearance Ref.	N/A	34	Skew	10.00 Degrees
54B	Vert. Clearance	0 Ft. 0 In.	35	Struct. Flared	NO
55A	Rt. Lat Clear Ref.	N/A	47	Total Horiz. Clear	29 Ft. 10 In.
55B	Rt. Lat Clearance	0 Ft. 0 In.	48	Maximum Span Length	89 Ft. 10 In.
56	Left Lat Clearance	0 Ft. 0 In.	49	Structure Length	244 Ft. 0 In.
38	Navigation Control	PERMIT NOT REQ	50A	Left Curb/Sidewalk Width	0 Ft. 0 In.
39	Nav Vertical Clear	0 Ft. 0 In.	50B	Right Curb/Sidewalk Width	0 Ft. 0 In.
40	Nav Horizontal Clear	0 Ft. 0 In.	51	Curb to Curb Br. Width	29 Ft. 10 In.
111	Nav. Pier Protection		52	Deck Width (Out-Out)	33 Ft. 9 In.
116	Nav. Cl. Vert. Clear		53	Vert. Clearance Over Deck	99 Ft. 99 In.

Design_No = L0119



Missouri Department of Transportation
Bridge Inventory and Inspection System
Structural Inventory & Appraisal Sheet

November 4, 2019
11:21:27am

COUNTY : HOWARD BRIDGE : L0119 1 REVIEW STATUS : APPROVED NBI STATUS : P
RECORD TYPE : ROUTE CARRIED 'ON' STRUCT RUN DATE : 1/11/2019 SUBMITTAL YEAR : 2018

LOAD RATING AND POSTING INFORMATION			MATERIAL/CONSTRUCTION INFORMATION		
31	Design Load	HS 20	43A	Main Struc. Mat type	STEEL CONTINUOUS
41	Structure Status	A - OPEN NO RESTRICTIONS	43B	Main struc Constr. Type	STRINGER/MULTIBEAM - GRD
63	Oper. Rating Meth.	ALLOWABLE STRESS	45	# of Main Spans	3
64	Operating Rating	62 Tons.	44A	Appr Struc. Mat type	
65	Inventory Rating Meth	ALLOWABLE STRESS	44B	Appr Struc. Cnstr. type	
66	Inventory Rating	40 Tons.	46	# of Approach Span	0
70	Bridge Posting Code	=>LEGAL LOADS	107	Deck Mat/Constr.	1 CONCRETE CIP
PROPOSED IMPROVEMENT INFORMATION			108A	Wear Surf Mat/Constr.	6 BITUMINOUS
	Sufficiency Rating	55.1 Percent	108B	Membrane Mat/Constr.	0 NONE
	Deficiency Rating	STRUCTURAL	108C	Deck Protect Mat/Constr.	0 NONE
	Funding Eligibility	PARTIAL	CONDITION RATING INFORMATION		
75A	Proposed Work	REHAB-GENERAL DETERIORAT	58	Deck Cond. Rating	4
75B	Work Done By	Contract	59	Superstructure Cond. Rating	4
76	New Struc Length	278 Ft. 9 In.	60	Substructure Cond. Rating	6
94	Struc Improve Cost	\$ 728,000	61	Channel /Channel Protection Cond. Rating	5
95	Roadway Improve Cost	\$ 72,000	62	Culvert Cond. Rating	N
96	Total Project Cost	\$ 1,092,000	INSPECTION INFORMATION		
97	Year of Cost Estimates	2019	90	Gen. Insp Date	9 / 17
APPRAISAL RATING INFORMATION			91	Gen. Insp. Frequency	24 Months
36A	Br. Rail App. Rating	DOES NOT MEET ACCEPT STND	92A	Frac. Critical Inspection	N Months
36B	Transition Rail App. Rating	DOES NOT MEET ACCEPT STND	93A	Frac. Critical Insp. Date	
36C	Approach Rail App. Rating	DOES NOT MEET ACCEPT STND	92B	Underwater Inspection	Y Months 60
36D	Rail End Treat. App. Rating	DOES NOT MEET ACCEPT STND	93B	Underwater Insp. Date	6 / 18
67	Struc Eval App. Rating	4	92C	Special Inspection	N Months
68	Deck Geometry App. Rating	4	93C	Special Inspection Date	
69	Underclearance App. Rating	N	BORDER BRIDGE INFORMATION		
71	Waterway Adeq. App. Rating	8	98	Neighboring State Code	
72	Approach Road App. Rating	8	98B	Neighboring State % Respon	
113	Scour Assess App. Rating	7	99	Neighboring State Struc. No.	
APPROVED POSTING INFORMATION			FIELD POSTING INFORMATION		
Approved Posting Category S-1			Field Posting Category S-1		
Ton1 Ton2 Ton3			Ton1 Ton2 Ton3		
Tonnage Values for Posting Sign			Tonnage Values for Posting Sign		
General Text for Posting Sign			General Text for Posting Sign		
NO POSTING REQUIRED			NO POSTING REQUIRED		

Design_No = L0119



Missouri Department of Transportation
Bridge Inventory and Inspection System
Structural Inventory & Appraisal Sheet

November 4, 2019
11:21:27am

COUNTY : HOWARD BRIDGE : L0119 1 REVIEW STATUS : REVIEW NBI STATUS : T
RECORD TYPE : ROUTE CARRIED 'ON' STRUCT RUN DATE : 10/4/2019 SUBMITTAL YEAR : 2019

GENERAL STRUCTURE INFORMATION			ROUTE DESIGNATION INFORMATION		
1	State	MISSOURI	5A	Record Type	ROUTE CARRIED 'ON' STRUCT
2	District	CD	5B	Route Signing Prefix	US
3	County	HOWARD	5C	Designated Level of Service	MAINLINE
8	Federal ID No.	6078	5D	Route Number	00040
27	Year Built	1948	5E	Directional Suffix	NOT APPLICABLE
106	Year Reconstructed	0	7	Facility Carried	US 40 E
42A	Type of Service On	HIGHWAY	12	Base Hwy. Network	NO
21	Structure Maintenance	STATE HIGHWAY AGENCY	13A	LRS Inventory Route No.	
22	Structure Owner	STATE HIGHWAY AGENCY	13B	Subroute No.	
33	Br. Median Code	NO MEDIAN	20	Toll Status	ON FREE ROAD
37	Historical Significance	NOT ELIGIBLE FOR NR OF HP	26	Functional Classification	06-RURAL MINOR ARTERIAL
101	Parallel Struc Desg	NONE EXISTS	28A	Lanes on Structure	02
103	Temporary Structure	NOT TEMPORARY	100	STRAHNET Designation	RTE NOT A DEFENSE HWY
112	NBIS Bridge Length	YES	104	National Highway System	NOT ON NHS
			105	Federal Lands Highway	NOT APPLICABLE
			110	Designated Nat. Network	NO
STRUCTURE LOCATION INFORMATION			STRUCTURE TRAFFIC INFORMATION		
4	Place	FRANKLIN	29	AADT	2148
	Code	25642	30	AADT Year	2018
9	Location	S 34 T 49 N R 16 W	102	Direction of Traffic	2-WAY TRAFFIC
11	Milepoint	111.13 miles	109	AADT Truck Percent	9%
16	Latitude	39 D 0 M 15 S	114	Future AADT	2792
17	Longitude	92 D 42 M 12 S	115	Future AADT Year	2038
UNDERRECORD INFORMATION			STRUCTURE GEOMETRIC INFORMATION		
6	Features Intersected	BONNE FEMME CR	10	Inventory Rte. Vert. Clear	99 Ft. 99 In.
42B	Type of Service Under	WATERWAY	19	By pass Detour Length	20.00 miles
28B	Lanes Under Structure	00	32	Approach Roadway Width	23 Ft. 11 In.
54A	Vert. Clearance Ref.	N/A	34	Skew	10.00 Degrees
54B	Vert. Clearance	0 Ft. 0 In.	35	Struct. Flared	NO
55A	Rt. Lat Clear Ref.	N/A	47	Total Horiz. Clear	29 Ft. 10 In.
55B	Rt. Lat Clearance	0 Ft. 0 In.	48	Maximum Span Length	89 Ft. 11 In.
56	Left Lat Clearance	0 Ft. 0 In.	49	Structure Length	244 Ft. 1 In.
38	Navigation Control	PERMIT NOT REQ	50A	Left Curb/Sidewalk Width	0 Ft. 0 In.
39	Nav Vertical Clear	0 Ft. 0 In.	50B	Right Curb/Sidewalk Width	0 Ft. 0 In.
40	Nav Horizontal Clear	0 Ft. 0 In.	51	Curb to Curb Br. Width	29 Ft. 10 In.
111	Nav. Pier Protection		52	Deck Width (Out-Out)	33 Ft. 10 In.
116	Nav. Cl. Vert. Clear		53	Vert. Clearance Over Deck	99 Ft. 99 In.

Design_No = L0119



Missouri Department of Transportation
Bridge Inventory and Inspection System
Structural Inventory & Appraisal Sheet

November 4, 2019
11:21:27am

COUNTY : HOWARD BRIDGE : L0119 1 REVIEW STATUS : REVIEW NBI STATUS : T
RECORD TYPE : ROUTE CARRIED 'ON' STRUCT RUN DATE : 10/4/2019 SUBMITTAL YEAR : 2019

LOAD RATING AND POSTING INFORMATION			MATERIAL/CONSTRUCTION INFORMATION		
31	Design Load	HS 20	43A	Main Struc. Mat type	STEEL CONTINUOUS
41	Structure Status	OPEN NO RESTRICTIONS	43B	Main struc Constr. Type	STRINGER/MULTIBEAM - GRD
63	Oper. Rating Meth.	ALLOWABLE STRESS	45	# of Main Spans	3
64	Operating Rating	62 Tons.	44A	Appr Struc. Mat type	000
65	Inventory Rating Meth	ALLOWABLE STRESS	44B	Appr Struc. Cnstr. type	000
66	Inventory Rating	40 Tons.	46	# of Approach Span	0
70	Bridge Posting Code	=>LEGAL LOADS	107	Deck Mat/Constr.	1 CONCRETE CIP
PROPOSED IMPROVEMENT INFORMATION			108A	Wear Surf Mat/Constr.	6 BITUMINOUS
Sufficiency Rating 55.7 Percent			108B	Membrane Mat/Constr.	0 NONE
Deficiency Rating STRUCTURAL			108C	Deck Protect Mat/Constr.	0 NONE
Funding Eligibility PARTIAL			CONDITION RATING INFORMATION		
75A	Proposed Work	REHAB-GENERAL DETERIORAT	58	Deck Cond. Rating	4
75B	Work Done By	Contract	59	Superstructure Cond. Rating	4
76	New Struc Length	278 Ft. 10 In.	60	Substructure Cond. Rating	6
94	Struc Improve Cost	\$ 728,000	61	Channel /Channel Protection Cond. Rating	5
95	Roadway Improve Cost	\$ 72,000	62	Culvert Cond. Rating	N
96	Total Project Cost	\$ 1,092,000	INSPECTION INFORMATION		
97	Year of Cost Estimates	2019	90	Gen. Insp Date	9 / 19
APPRAISAL RATING INFORMATION			91	Gen. Insp. Frequency	24 Months
36A	Br. Rail App. Rating	DOES NOT MEET ACCEPT STND	92A	Frac. Critical Inspection	N Months
36B	Transition Rail App. Rating	DOES NOT MEET ACCEPT STND	93A	Frac. Critical Insp. Date	
36C	Approach Rail App. Rating	DOES NOT MEET ACCEPT STND	92B	Underwater Inspection	Y Months 60
36D	Rail End Treat. App. Rating	DOES NOT MEET ACCEPT STND	93B	Underwater Insp. Date	6 / 18
67	Struc Eval App. Rating	4	92C	Special Inspection	N Months
68	Deck Geometry App. Rating	4	93C	Special Inspection Date	
69	Underclearance App. Rating	N	BORDER BRIDGE INFORMATION		
71	Waterway Adeq. App. Rating	8	98	Neighboring State Code	
72	Approach Road App. Rating	8	98B	Neighboring State % Respon	
113	Scour Assess App. Rating	7	99	Neighboring State Struc. No.	
APPROVED POSTING INFORMATION			FIELD POSTING INFORMATION		
Approved Posting Category S-1			Field Posting Category S-1		
Ton1 Ton2 Ton3			Ton1 Ton2 Ton3		
Tonnage Values for Posting Sign			Tonnage Values for Posting Sign		
General Text for Posting Sign			General Text for Posting Sign		
NO POSTING REQUIRED			NO POSTING REQUIRED		

Design_No = L0119

SHOP DRAWINGS FOR STEEL STRUCTURE

Howard COUNTY BRIDGE NO. L-119

PROJECT NO. F-235(9) & (U.S. 40)

INDEX

ERECTION SHEET NOS. E1 THRU _____

GENERAL MATERIALS SHEET NOS. 1 THRU 7

BOLT LIST SHEET NOS. _____ THRU _____

BEARING DETAILS SHEET NOS. _____ THRU _____

BRIDGE RAILING DETAILS SHEET NOS. _____ THRU _____

PAINT DETAILS SHEET NOS. _____ THRU _____

BLOCKING DIAGRAM SHEET NOS. _____ THRU _____

EXPANSION DEVICE DETAILS SHEET NOS. _____ THRU _____

SHOP WELDED SPLICE DETAILS SHEET NOS. _____ THRU _____

WEB AND FLANGE CUTTING DETAILS SHEETS NOS. _____ THRU _____

DRAIN DETAILS SHEET NOS. _____ THRU _____

DRAINAGE SYSTEM DETAILS SHEET NOS. _____ THRU _____

STEEL GRID FLOORING DETAILS SHEET NOS. _____ THRU _____

PEDESTRIAN FENCE DETAILS SHEET NOS. _____ THRU _____

322

323

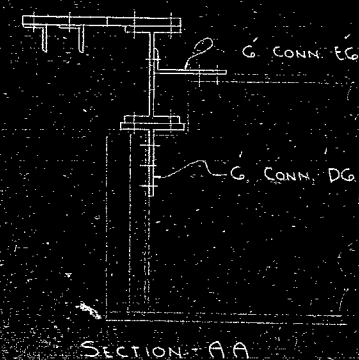
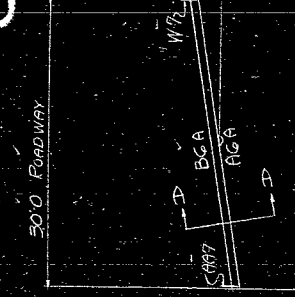
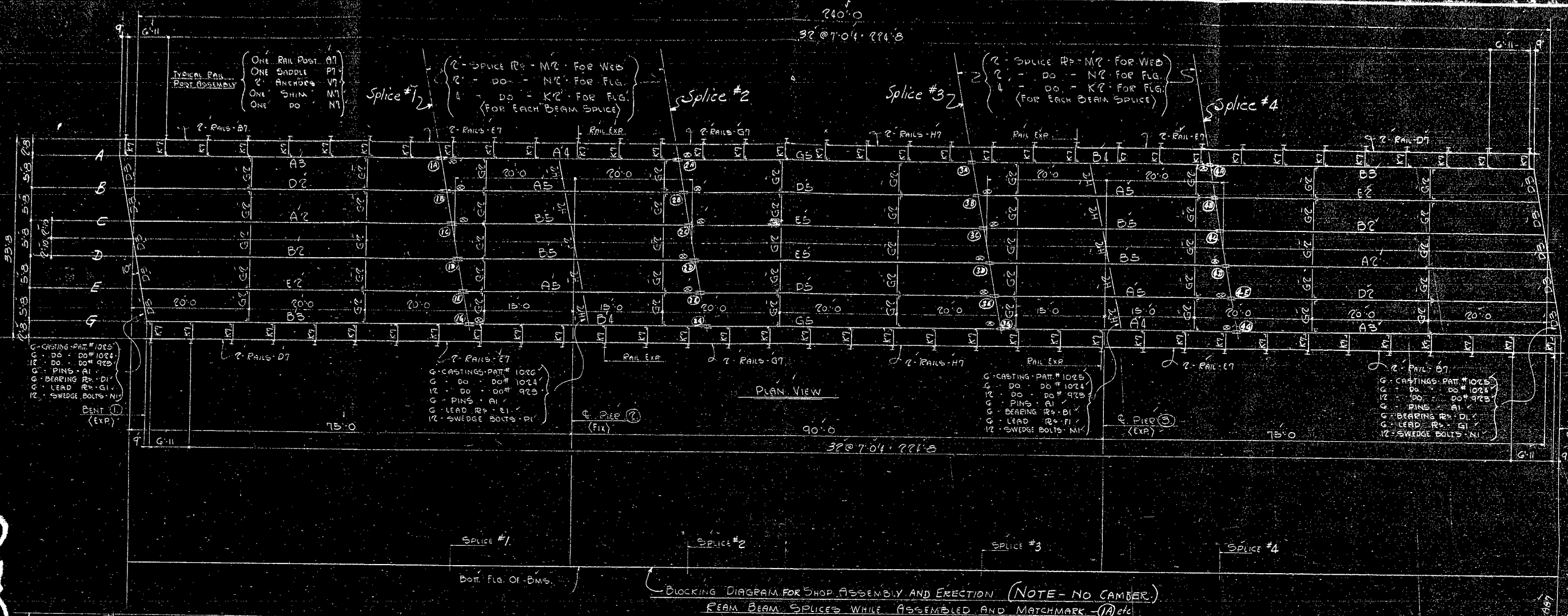

FIELD RIVET & BOLT LIST

Actual amount	Riv.	Bolts
(+115)	1152	3/8" x 3 1/2"
(+172)	1728	3/8" x 4 1/2"
(+7)	70	3/8" x 1 1/2"
(+30)	312	3/8" x 2 1/2"
(+30)	374	3/8" x 2 1/2"
(+22)	270	3/8" x 2 1/2"
(+8)	48	3/8" x 2 1/2"
(+2)	12	3/8" x 2 1/2"
(+20)	200	3/8" x 3 1/2"
(+51)	48	3/8" x 3 1/2"
(+2)	8	3/8" x 3 1/2"
(+28)	560	5/8" x 2 hex hd. & hex nut
(+2)	32	1/2" button hd. & hex nut
(+60)	1120	Cut Washers for 3/8" bolts - 1 1/2"

GENERAL NOTE

Rivet 3/8" except as noted

O. H. 1/2" except as noted

End Distance 4" unless noted

Shop Paint NONE

Contact Surfaces NO PAINT

Shop Inspection MISSOURI STATE HWY. DEPT.

Field Camber RAILROAD EXCEPT FOR RAIL

Field Paint 1

Erected by

Relinquish

HAWARD County

STUFF BROS. BRIDGE & IRON CO.

ST. LOUIS, MO.

Project No. 200/91153/101/100-10

Missouri State Highway Dept.

Drawn by J. H. Galt

Checked by J. H. Galt

1931

EXPANSION SHOE
PATT No 1025 CAST STEEL
15 FT RD

SHOE CAP
PART NO. 1024 CAST STEEL
24 REQD

3. LEAVING FLU-P-1

12-BEARING FLS. DI

6 LEAD PLATES - FI
6 LEAD PLATES - FI

Lead II - 5.5 x 1.9

The diagram shows a rectangular lead plate with a height of 4.74 and a width of 5.5. The plate is divided into three horizontal sections. The top section is labeled '1.4 Holes'. The middle section is labeled '1.4' and '3.1'. The bottom section is labeled '1.9'. The text '12- LEAD PLATES = GI' is written at the bottom.

12- LEAD PLATES = GI

FIXED SHOE
PATT NO. 1026 CAST STEEL
'6 REG'D

SHOE PIN NUT
PATT NO. 923 CAST STEEL
48 REQD

24 PINS A-1

12 SWEDGE BOLTS - MI
(PIEC-3)
24 - DO - NI
(BENTS - 1 & 4)
12 - DO - PI
(PIEC-2)

48-TURNED BOLTS - 1" ϕ x 4" } (SHOE CAP TO BEAM)
48 - DO. - 1" ϕ x 4 1/2" }

Note: All finished surfaces to be painted with one coat of white lead and tallow.

GENERAL NOTE

Rivets _____ except as noted.

O. H. _____ except as noted _____

End Distance _____ unless noted

Shop Paint No Flint except as noted

Contact Surfaces No Paint

Shop Inspection By Mo. State Highway

Revisions _____
by _____

HOWARD COUNTY

STUPP BROS. BRIDGE & IRON

ST. LOUIS, MO. 12

Purchaser's No. _____ Shop No. 12
FRANCE 1944 1945 1946 1947 1948 1949 1950 1951 1952 1953 1954 1955 1956 1957 1958 1959 1960 1961 1962 1963 1964 1965 1966 1967 1968 1969 1970 1971 1972 1973 1974 1975 1976 1977 1978 1979 1980 1981 1982 1983 1984 1985 1986 1987 1988 1989 1990 1991 1992 1993 1994 1995 1996 1997 1998 1999 2000 2001 2002 2003 2004 2005 2006 2007 2008 2009 2010 2011 2012 2013 2014 2015 2016 2017 2018 2019 2020 2021 2022 2023 2024 2025 2026 2027 2028 2029 2030 2031 2032 2033 2034 2035 2036 2037 2038 2039 2040 2041 2042 2043 2044 2045 2046 2047 2048 2049 2050 2051 2052 2053 2054 2055 2056 2057 2058 2059 2060 2061 2062 2063 2064 2065 2066 2067 2068 2069 2070 2071 2072 2073 2074 2075 2076 2077 2078 2079 2080 2081 2082 2083 2084 2085 2086 2087 2088 2089 2090 2091 2092 2093 2094 2095 2096 2097 2098 2099 2100 2101 2102 2103 2104 2105 2106 2107 2108 2109 2110 2111 2112 2113 2114 2115 2116 2117 2118 2119 2120 2121 2122 2123 2124 2125 2126 2127 2128 2129 2130 2131 2132 2133 2134 2135 2136 2137 2138 2139 2140 2141 2142 2143 2144 2145 2146 2147 2148 2149 2150 2151 2152 2153 2154 2155 2156 2157 2158 2159 2160 2161 2162 2163 2164 2165 2166 2167 2168 2169 2170 2171 2172 2173 2174 2175 2176 2177 2178 2179 2180 2181 2182 2183 2184 2185 2186 2187 2188 2189 2190 2191 2192 2193 2194 2195 2196 2197 2198 2199 2200 2201 2202 2203 2204 2205 2206 2207 2208 2209 2210 2211 2212 2213 2214 2215 2216 2217 2218 2219 2220 2221 2222 2223 2224 2225 2226 2227 2228 2229 2230 2231 2232 2233 2234 2235 2236 2237 2238 2239 2240 2241 2242 2243 2244 2245 2246 2247 2248 2249 2250 2251 2252 2253 2254 2255 2256 2257 2258 2259 2260 2261 2262 2263 2264 2265 2266 2267 2268 2269 2270 2271 2272 2273 2274 2275 2276 2277 2278 2279 2280 2281 2282 2283 2284 2285 2286 2287 2288 2289 2290 2291 2292 2293 2294 2295 2296 2297 2298 2299 2300 2301 2302 2303 2304 2305 2306 2307 2308 2309 2310 2311 2312 2313 2314 2315 2316 2317 2318 2319 2320 2321 2322 2323 2324 2325 2326 2327 2328 2329 2330 2331 2332 2333 2334 2335 2336 2337 2338 2339 2340 2341 2342 2343 2344 2345 2346 2347 2348 2349 2350 2351 2352 2353 2354 2355 2356 2357 2358 2359 2360 2361 2362 2363 2364 2365 2366 2367 2368 2369 2370 2371 2372 2373 2374 2375 2376 2377 2378 2379 2380 2381 2382 2383 2384 2385 2386 2387 2388 2389 2390 2391 2392 2393 2394 2395 2396 2397 2398 2399 2400 2401 2402 2403 2404 2405 2406 2407 2408 2409 2410 2411 2412 2413 2414 2415 2416 2417 2418 2419 2420 2421 2422 2423 2424 2425 2426 2427 2428 2429 2430 2431 2432 2433 2434 2435 2436 2437 2438 2439 2440 2441 2442 2443 2444 2445 2446 2447 2448 2449 2450 2451 2452 2453 2454 2455 2456 2457 2458 2459 2460 2461 2462 2463 2464 2465 2466 2467 2468 2469 2470 2471 2472 2473 2474 2475 2476 2477 2478 2479 2480 2481 2482 2483 2484 2485 2486 2487 2488 2489 2490 2491 2492 2493 2494 2495 2496 2497 2498 2499 2500 2501 2502 2503 2504 2505 2506 2507 2508 2509 2510 2511 2512 2513 2514 2515 2516 2517 2518 2519 2520 2521 2522 2523 2524 2525 2526 2527 2528 2529 2530 2531 2532 2533 2534 2535 2536 2537 2538 2539 2540 2541 2542 2543 2544 2545 2546 2547 2548 2549 2550 2551 2552 2553 2554 2555 2556 2557 2558 2559 2560 2561 2562 2563 2564 2565 2566 2567 2568 2569 2570 2571 2572 2573 2574 2575 2576 2577 2578 2579 2580 2581 2582 2583 2584 2585 2586 2587 2588 2589 2590 2591 2592 2593 2594 2595 2596 2597 2598 2599 2600 2601 2602 2603 2604 2605 2606 2607 2608 2609 2610 2611 2612 2613 2614 2615 2616 2617 2618 2619 2620 2621 2622 2623 2624 2625 2626 2627 2628 2629 2630 2631 2632 2633 2634 2635 2636 2637 2638 2639 2640 2641 2642 2643 2644 2645 2646 2647 2648 2649 2650 2651 2652 2653 2654 2655 2656 2657 2658 2659 2660 2661 2662 2663 2664 2665 2666 2667 2668 2669 2670 2671 2672 2673 2674 2675 2676 2677 2678 2679 2680 2681 2682 2683 2684 2685 2686 2687 2688 2689 2690 2691 2692 2693 2694 2695 2696 2697 2698 2699 2700 2701 2702 2703 2704 2705 2706 2707 2708 2709 2710 2711 2712 2713 2714 2715 2716 2717 2718 2719 2720 2721 2722 2723 2724 2725 2726 2727 2728 2729 2730 2731 2732 2733 2734 2735 2736 2737 2738 2739 2740 2741 2742 2743 2744 2745 2746 2747 2748 2749 2750 2751 2752 2753 2754 2755 2756 2757 27

PROJECT No. E-235(9) (1510) 5th

Missouri State Highway Dept.

Drawn By WMH Date 11-22-48 Chk'd By GEM Da

_____ Date _____



STEEL INSURES

Sheet No.

STRENGTH AND

SECURITY Total Sheets

1997, 1998, 1999, 2000, 2001, 2002, 2003, 2004, 2005, 2006, 2007, 2008, 2009, 2010, 2011, 2012, 2013, 2014, 2015, 2016, 2017, 2018, 2019, 2020, 2021, 2022, 2023, 2024, 2025, 2026, 2027, 2028, 2029, 2030, 2031, 2032, 2033, 2034, 2035, 2036, 2037, 2038, 2039, 2040, 2041, 2042, 2043, 2044, 2045, 2046, 2047, 2048, 2049, 2050, 2051, 2052, 2053, 2054, 2055, 2056, 2057, 2058, 2059, 2060, 2061, 2062, 2063, 2064, 2065, 2066, 2067, 2068, 2069, 2070, 2071, 2072, 2073, 2074, 2075, 2076, 2077, 2078, 2079, 2080, 2081, 2082, 2083, 2084, 2085, 2086, 2087, 2088, 2089, 2090, 2091, 2092, 2093, 2094, 2095, 2096, 2097, 2098, 2099, 2100, 2101, 2102, 2103, 2104, 2105, 2106, 2107, 2108, 2109, 2110, 2111, 2112, 2113, 2114, 2115, 2116, 2117, 2118, 2119, 2120, 2121, 2122, 2123, 2124, 2125, 2126, 2127, 2128, 2129, 2130, 2131, 2132, 2133, 2134, 2135, 2136, 2137, 2138, 2139, 2140, 2141, 2142, 2143, 2144, 2145, 2146, 2147, 2148, 2149, 2150, 2151, 2152, 2153, 2154, 2155, 2156, 2157, 2158, 2159, 2160, 2161, 2162, 2163, 2164, 2165, 2166, 2167, 2168, 2169, 2170, 2171, 2172, 2173, 2174, 2175, 2176, 2177, 2178, 2179, 2180, 2181, 2182, 2183, 2184, 2185, 2186, 2187, 2188, 2189, 2190, 2191, 2192, 2193, 2194, 2195, 2196, 2197, 2198, 2199, 2200, 2201, 2202, 2203, 2204, 2205, 2206, 2207, 2208, 2209, 2210, 2211, 2212, 2213, 2214, 2215, 2216, 2217, 2218, 2219, 2220, 2221, 2222, 2223, 2224, 2225, 2226, 2227, 2228, 2229, 2230, 2231, 2232, 2233, 2234, 2235, 2236, 2237, 2238, 2239, 2240, 2241, 2242, 2243, 2244, 2245, 2246, 2247, 2248, 2249, 2250, 2251, 2252, 2253, 2254, 2255, 2256, 2257, 2258, 2259, 2260, 2261, 2262, 2263, 2264, 2265, 2266, 2267, 2268, 2269, 2270, 2271, 2272, 2273, 2274, 2275, 2276, 2277, 2278, 2279, 2280, 2281, 2282, 2283, 2284, 2285, 2286, 2287, 2288, 2289, 2290, 2291, 2292, 2293, 2294, 2295, 2296, 2297, 2298, 2299, 2300, 2301, 2302, 2303, 2304, 2305, 2306, 2307, 2308, 2309, 2310, 2311, 2312, 2313, 2314, 2315, 2316, 2317, 2318, 2319, 2320, 2321, 2322, 2323, 2324, 2325, 2326, 2327, 2328, 2329, 2330, 2331, 2332, 2333, 2334, 2335, 2336, 2337, 2338, 2339, 2340, 2341, 2342, 2343, 2344, 2345, 2346, 2347, 2348, 2349, 2350, 2351, 2352, 2353, 2354, 2355, 2356, 2357, 2358, 2359, 2360, 2361, 2362, 2363, 2364, 2365, 2366, 2367, 2368, 2369, 2370, 2371, 2372, 2373, 2374, 2375, 2376, 2377, 2378, 2379, 2380, 2381, 2382, 2383, 2384, 2385, 2386, 2387, 2388, 2389, 2390, 2391, 2392, 2393, 2394, 2395, 2396, 2397, 2398, 2399, 2400, 2401, 2402, 2403, 2404, 2405, 2406, 2407, 2408, 2409, 2410, 2411, 2412, 2413, 2414, 2415, 2416, 2417, 2418, 2419, 2420, 2421, 2422, 2423, 2424, 2425, 2426, 2427, 2428, 2429, 2430, 2431, 2432, 2433, 2434, 2435, 2436, 2437, 2438, 2439, 2440, 2441, 2442, 2443, 2444, 2445, 2446, 2447, 2448, 2449, 2450, 2451, 2452, 2453, 2454, 2455, 2456, 2457, 2458, 2459, 2460, 2461, 2462, 2463, 2464, 2465, 2466, 2467, 2468, 2469, 2470, 2471, 2472, 2473, 2474, 2475, 2476, 2477, 2478, 2479, 2480, 2481, 2482, 2483, 2484, 2485, 2486, 2487, 2488, 2489, 2490, 2491, 2492, 2493, 2494, 2495, 2496, 2497, 2498, 2499, 2500, 2501, 2502, 2503, 2504, 2505, 2506, 2507, 2508, 2509, 2510, 2511, 2512, 2513, 2514, 2515, 2516, 2517, 2518, 2519, 2520, 2521, 2522, 2523, 2524, 2525, 2526, 2527, 2528, 2529, 2530, 2531, 2532, 2533, 2534, 2535, 2536, 2537, 2538, 2539, 2540, 2541, 2542, 2543, 2544, 2545, 2546, 2547, 2548, 2549, 2550, 2551, 2552, 2553, 2554, 2555, 2556, 2557, 2558, 2559, 2560, 2561, 2562, 2563, 2564, 2565, 2566, 2567, 2568, 2569, 2570, 2571, 2572, 2573, 2574, 2575, 2576, 2577, 2578, 2579, 2580, 2581, 2582, 2583, 2584, 2585, 2586, 2587, 2588, 2589, 2590, 2591, 2592, 2593, 2594, 2595, 2596, 2597, 2598, 2599, 2600, 2601, 2602, 2603, 2604, 2605, 2606, 2607, 2608, 2609, 2610, 2611, 2612, 2613, 2614, 2615, 2616, 2617, 2618, 2619, 2620, 2621, 2622, 2623, 2624, 2625, 2626, 2627, 2628, 2629, 2630, 2631, 2632, 2633, 2634, 2635, 2636, 2637, 2638, 2639, 2640, 2641, 2642, 2643, 2644, 2645, 2646, 2647, 2648, 2649, 2650, 2651, 2652, 2653, 2654, 2655, 2656, 2657, 2658, 2659, 2660, 2661, 2662, 2663, 2664, 2665, 2666, 2667, 2668, 2669, 2670, 2671, 2672, 2673, 2674, 2675, 2676, 2677, 2678, 26

MATERIAL LIST					
No.	Section	Length	Mark	Remarks	Weight
18	5.5 P. SHOES	1	#125		✓
24	" " SHOES	1	#124		✓
6	" " FINE SHOES	1	#126		✓
48	" " PIN NUTS	1	#123		✓
24	C.R.S. 3" x 8"	1	41		✓
12	R. 12" x 24"	1	9	DI RANG	T ✓
12	" 8" x 18"	1	9	" "	T ✓
6	L98" 12" x 6"	1	84	E1	T ✓
6	" 6" x 6"	1	9	F1	T ✓
12	" 8" x 8"	1	9	G1	T ✓
12	SWITCH ANCHOR 14"	1	76	M1	HER. NUT ✓
24	" 6"	1	63	N1	" ✓
12	" 6"	1	33	P1	" ✓
24	PRE-12" x 12"	1	32	M-N	R-MATE ✓
48	HER. NUT TURNED BOLTS	1	34		HER. NUT 12" x 12" ✓
48	" 6"	1	43		" " 6" ✓

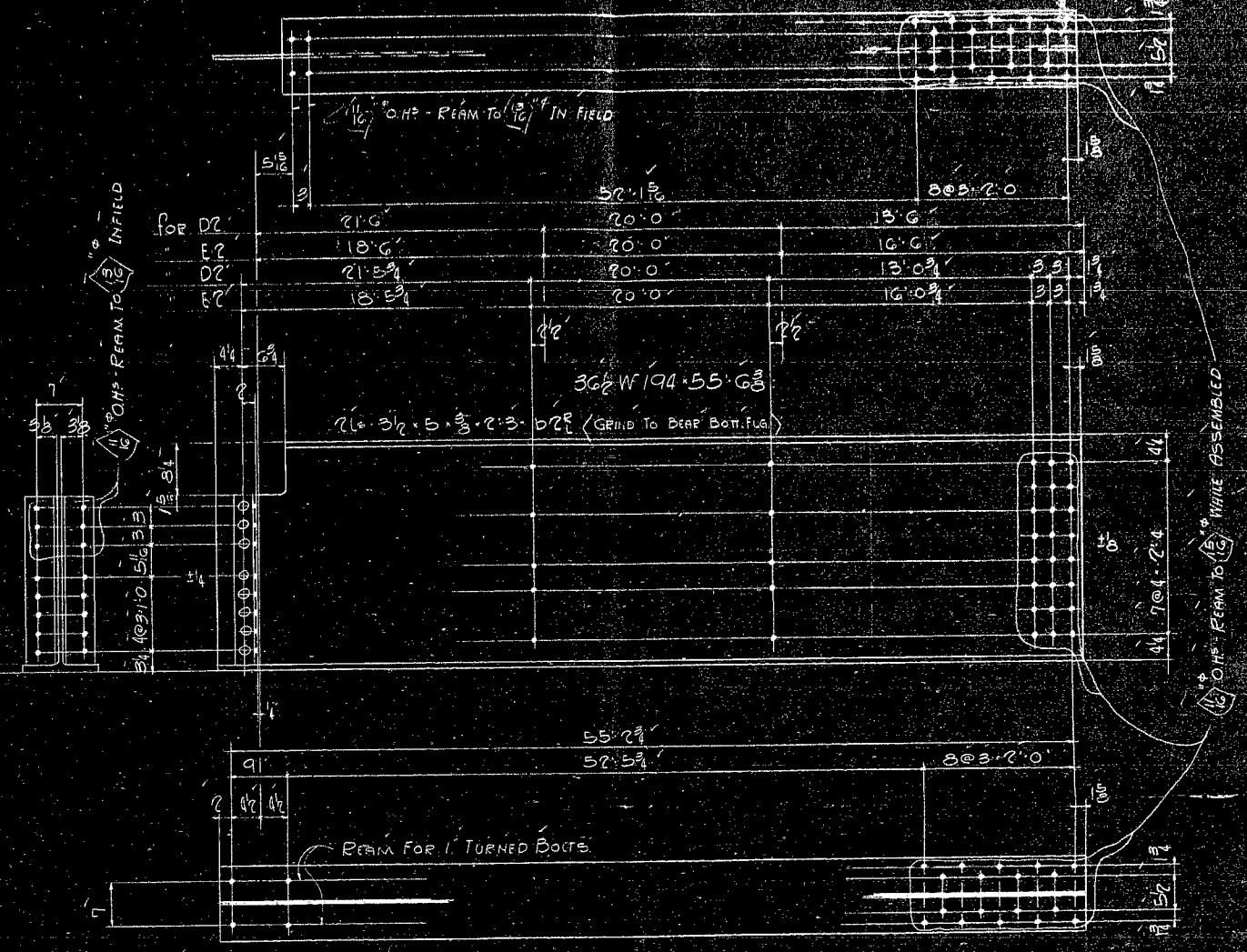
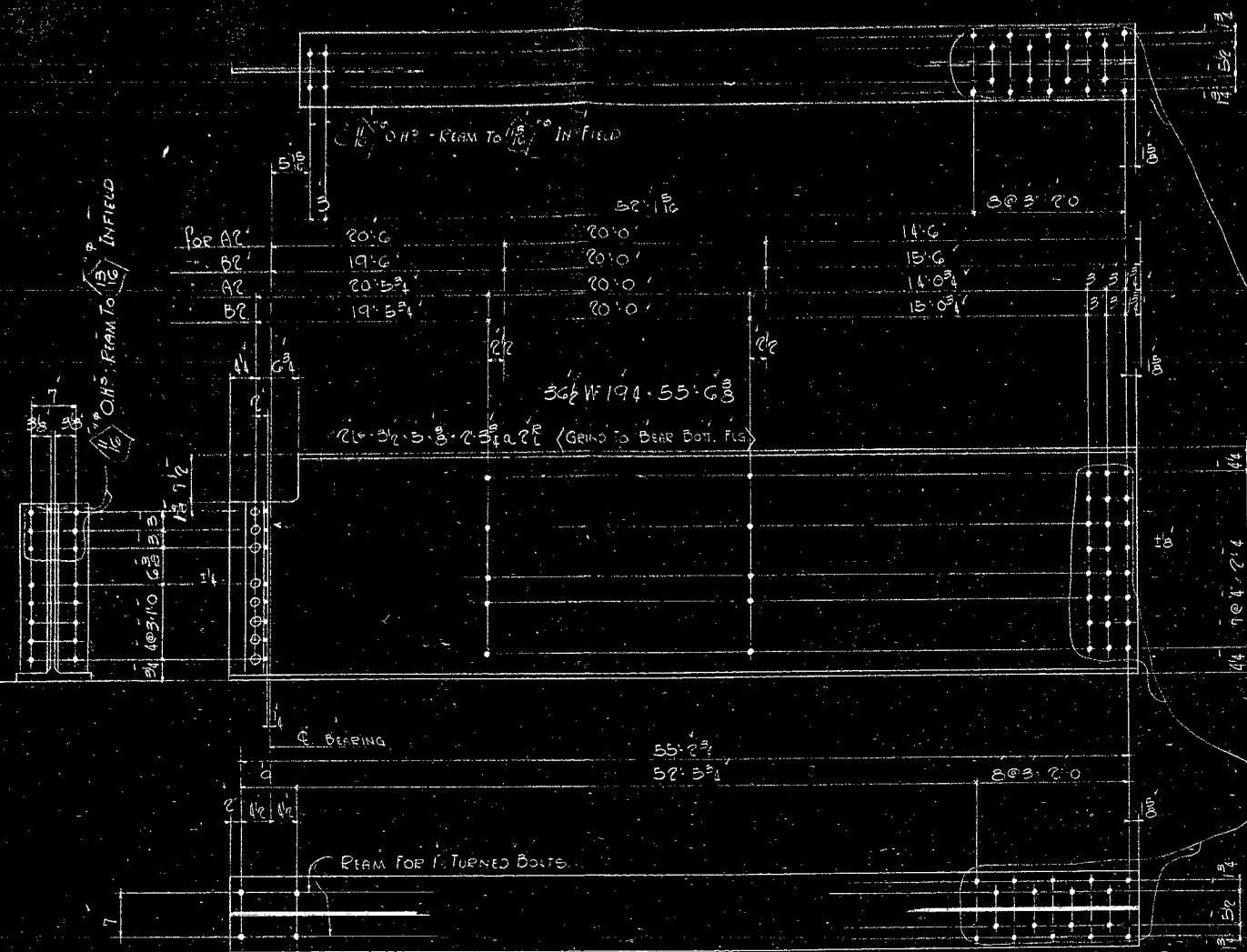

3225

2 - BEAMS - A2
2 - DO - B2

2 - BEAMS - D2
2 - DO - E2

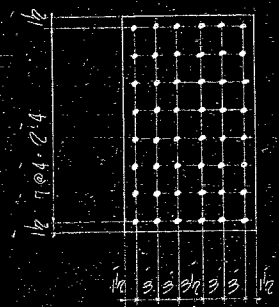
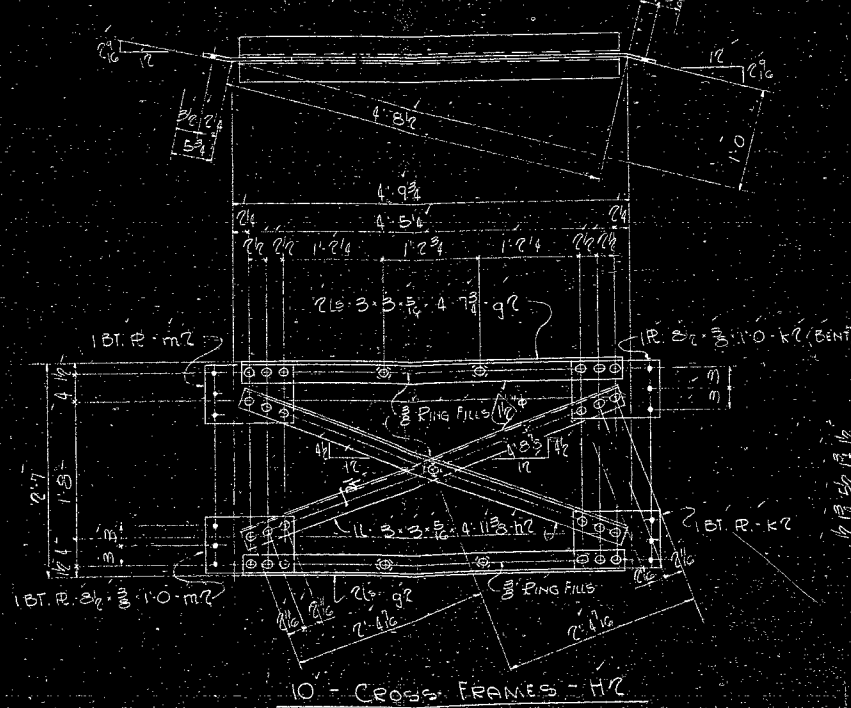
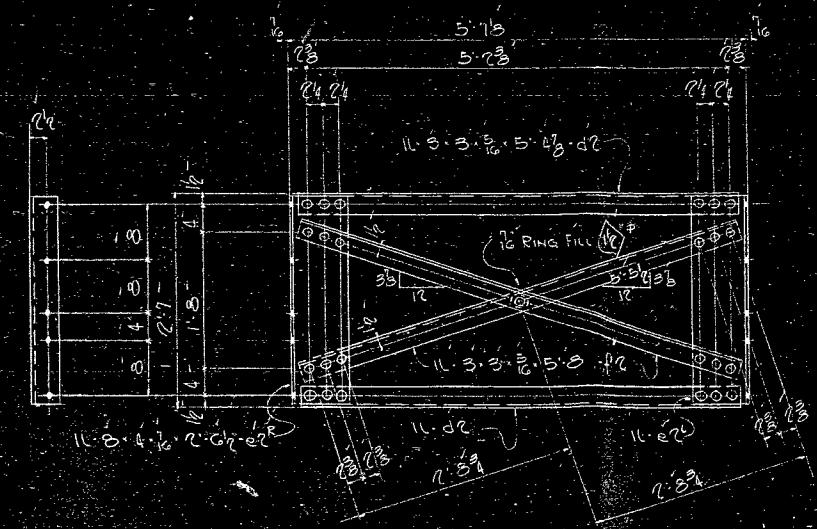

12 - 13 1/2 x 2 1/2
OH2 - REAM TO 1/16\"/>

48 - SPLICE PLS - M2

GENERAL NOTE
Rivets 2\"/>

STUPP BROS. BRIDGE & IRON CO.
ST. LOUIS, MO.
Purchaser's No. 12711
Bridge Over Boone Farm Creek
Project No. 12711 (US 10) STA 16+10
Missouri State Highway Dept.
Drawn by JAT Date 12/1/11
Checked by JAT Date 12/1/11

2193
2194
2195
2196
2197
2198
2199
2200
2201
2202
2203
2204
2205
2206
2207
2208
2209
2210
2211
2212
2213
2214
2215
2216
2217
2218
2219
2220
2221
2222
2223
2224
2225
2226
2227
2228
2229
2230
2231
2232
2233
2234
2235
2236
2237
2238
2239
2240
2241
2242
2243
2244
2245
2246
2247
2248
2249
2250
2251
2252
2253
2254
2255
2256
2257
2258
2259
2260
2261
2262
2263
2264
2265
2266
2267
2268
2269
2270
2271
2272
2273
2274
2275
2276
2277
2278
2279
2280
2281
2282
2283
2284
2285
2286
2287
2288
2289
2290
2291
2292
2293
2294
2295
2296
2297
2298
2299
2300
2301
2302
2303
2304
2305
2306
2307
2308
2309
2310
2311
2312
2313
2314
2315
2316
2317
2318
2319
2320
2321
2322
2323
2324
2325
2326
2327
2328
2329
2330
2331
2332
2333
2334
2335
2336
2337
2338
2339
2340
2341
2342
2343
2344
2345
2346
2347
2348
2349
2350
2351
2352
2353
2354
2355
2356
2357
2358
2359
2360
2361
2362
2363
2364
2365
2366
2367
2368
2369
2370
2371
2372
2373
2374
2375
2376
2377
2378
2379
2380
2381
2382
2383
2384
2385
2386
2387
2388
2389
2390
2391
2392
2393
2394
2395
2396
2397
2398
2399
2400
2401
2402
2403
2404
2405
2406
2407
2408
2409
2410
2411
2412
2413
2414
2415
2416
2417
2418
2419
2420
2421
2422
2423
2424
2425
2426
2427
2428
2429
2430
2431
2432
2433
2434
2435
2436
2437
2438
2439
2440
2441
2442
2443
2444
2445
2446
2447
2448
2449
2450
2451
2452
2453
2454
2455
2456
2457
2458
2459
2460
2461
2462
2463
2464
2465
2466
2467
2468
2469
2470
2471
2472
2473
2474
2475
2476
2477
2478
2479
2480
2481
2482
2483
2484
2485
2486
2487
2488
2489
2490
2491
2492
2493
2494
2495
2496
2497
2498
2499
2500
2501
2502
2503
2504
2505
2506
2507
2508
2509
2510
2511
2512
2513
2514
2515
2516
2517
2518
2519
2520
2521
2522
2523
2524
2525
2526
2527
2528
2529
2530
2531
2532
2533
2534
2535
2536
2537
2538
2539
2540
2541
2542
2543
2544
2545
2546
2547
2548
2549
2550
2551
2552
2553
2554
2555
2556
2557
2558
2559
2560
2561
2562
2563
2564
2565
2566
2567
2568
2569
2570
2571
2572
2573
2574
2575
2576
2577
2578
2579
2580
2581
2582
2583
2584
2585
2586
2587
2588
2589
2590
2591
2592
2593
2594
2595
2596
2597
2598
2599
2600
2601
2602
2603
2604
2605
2606
2607
2608
2609
2610
2611
2612
2613
2614
2615
2616
2617
2618
2619
2620
2621
2622
2623
2624
2625
2626
2627
2628
2629
2630
2631
2632
2633
2634
2635
2636
2637
2638
2639
2640
2641
2642
2643
2644
2645
2646
2647
2648
2649
2650
2651
2652
2653
2654
2655
2656
2657
2658
2659
2660
2661
2662
2663
2664
2665
2666
2667
2668
2669
2670
2671
2672
2673
2674
2675
2676
2677
2678
2679
2680
2681
2682
2683
2684
2685
2686
2687
2688
2689
2690
2691
2692
2693
2694
2695
2696
2697
2698
2699
2700
2701
2702
2703
2704
2705
2706
2707
2708
2709
2710
2711
2712
2713
2714
2715
2716
2717
2718
2719
2720
2721
2722
2723
2724
2725
2726
2727
2728
2729
2730
2731
2732
2733
2734
2735
2736
2737
2738
2739
2740
2741
2742
2743
2744
2745
2746
2747
2748
2749
2750
2751
2752
2753
2754
2755
2756
2757
2758
2759
2760
2761
2762
2763
2764
2765
2766
2767
2768
2769
2770
2771
2772
2773
2774
2775
2776
2777
2778
2779
2780
2781
2782
2783
2784
2785
2786
2787
2788
2789
2790
2791
2792
2793
2794
2795
2796
2797
2798
2799
2800
2801
2802
2803
2804
2805
2806
2807
2808
2809
2810
2811
2812
2813
2814
2815
2816
2817
2818
2819
2820
2821
2822
2823
2824
2825
2826
2827
2828
2829
2830
2831
2832
2833
2834
2835
2836
2837
2838
2839
2840
2841
2842
2843
2844
2845
2846
2847
2848
2849
2850
2851
2852
2853
2854
2855
2856
2857
2858
2859
2860
2861
2862
2863
2864
2865
2866
2867
2868
2869
2870
2871
2872
2873
2874
2875
2876
2877
2878
2879
2880
2881
2882
2883
2884
2885
2886
2887
2888
2889
2890
2891
2892
2893
2894
2895
2896
2897
2898
2899
2900
2901
2902
2903
2904
2905
2906
2907
2908
2909
2910
2911
2912
2913
2914
2915
2916
2917
2918
2919
2920
2921
2922
2923
2924
2925
2926
2927
2928
2929
2930
2931
2932
2933
2934
2935
2936
2937
2938
2939
2940
2941
2942
2943
2944
2945
2946
2947
2948
2949
2950
2951
2952
2953
2954
2955
2956
2957
2958
2959
2960
2961
2962
2963
2964
2965
2966
2967
2968
2969
2970
2971
2972
2973
2974
2975
2976
2977
2978
2979
2980
2981
2982
2983
2984
2985
2986
2987
2988
2989
2990
2991
2992
2993
2994
2995
2996
2997
2998
2999
3000

327

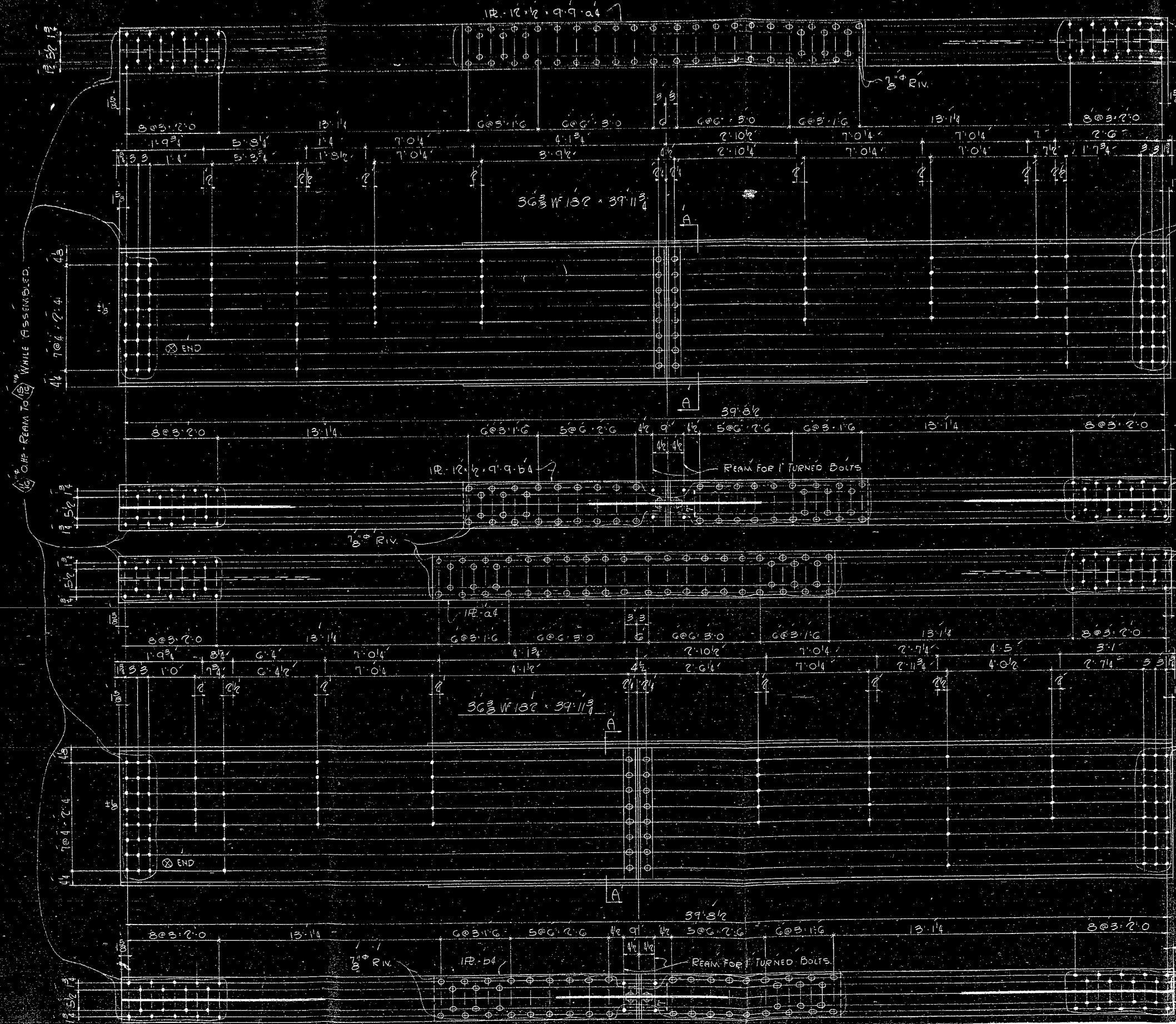

1/2\"/>

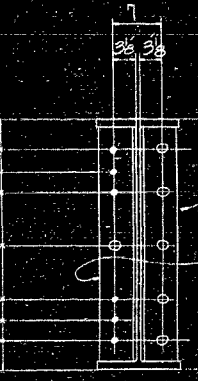

SECTION - A A

2 - BEAMS - A4

2 - BEAMS - B4

GENERAL NOTE
Rivets 2 1/2\"/>

STUPP BROS. BRIDGE & IRON CO.
ST. LOUIS, MO.
Purchaser's No. _____ Shop No. 12717
BRIDGE OVER BONNE FEMALE CREEK
PROJECT No. T 235912 (U.S. 101766-10)
MISSOURI STATE HWY. DEPT.
Drawn by JAT Date _____ Check by GFM Date 2/26/23
Sheet No. 1
Total Sheets 1

328

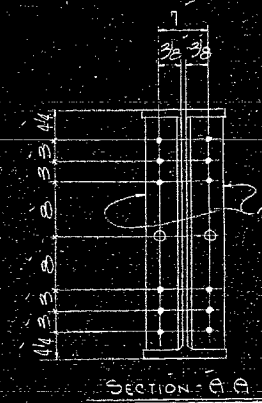
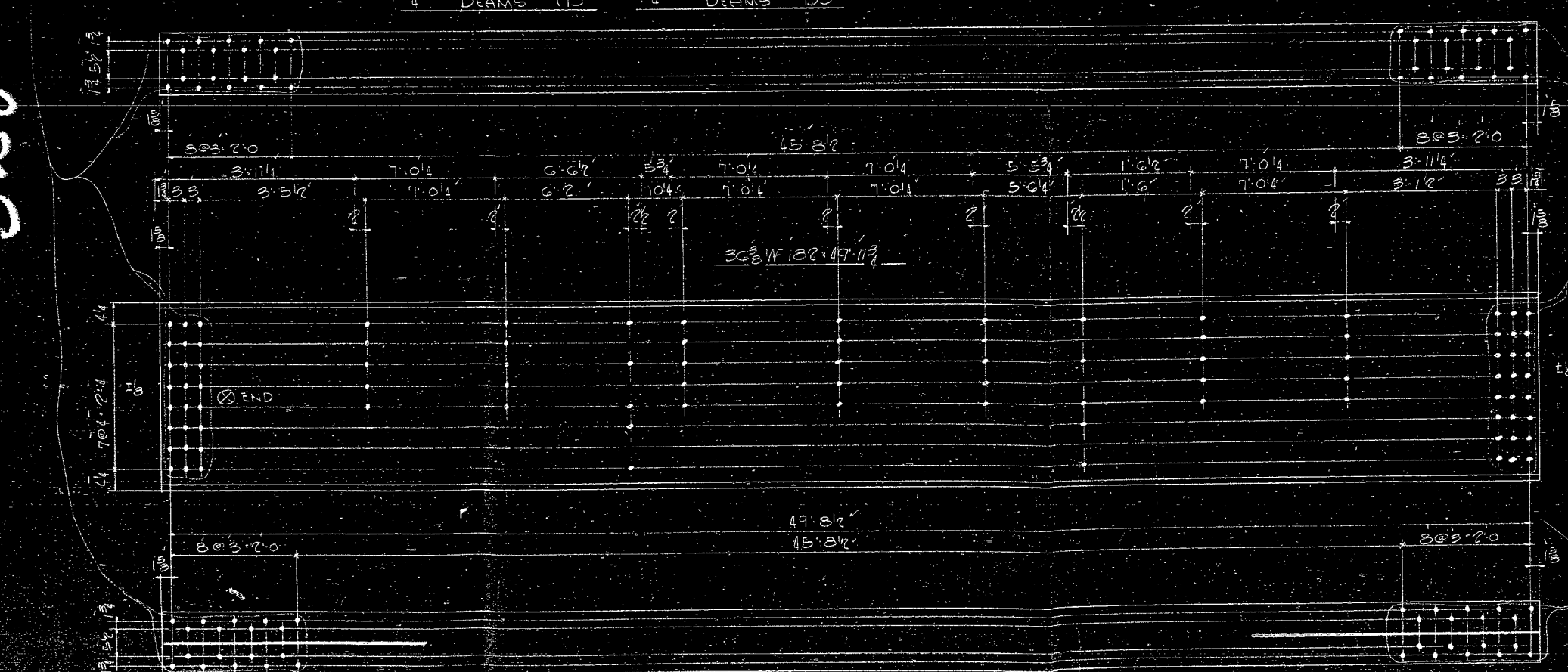
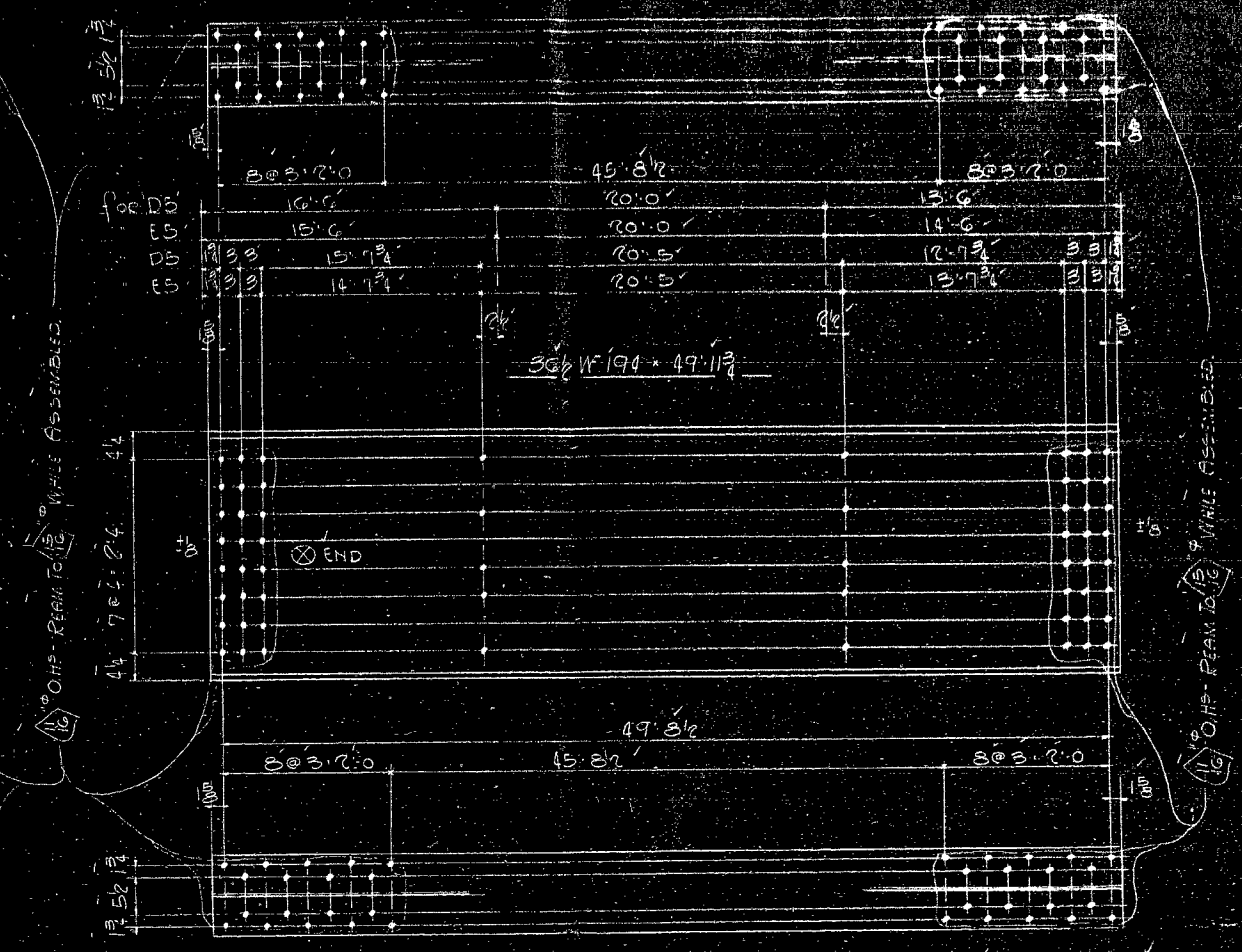
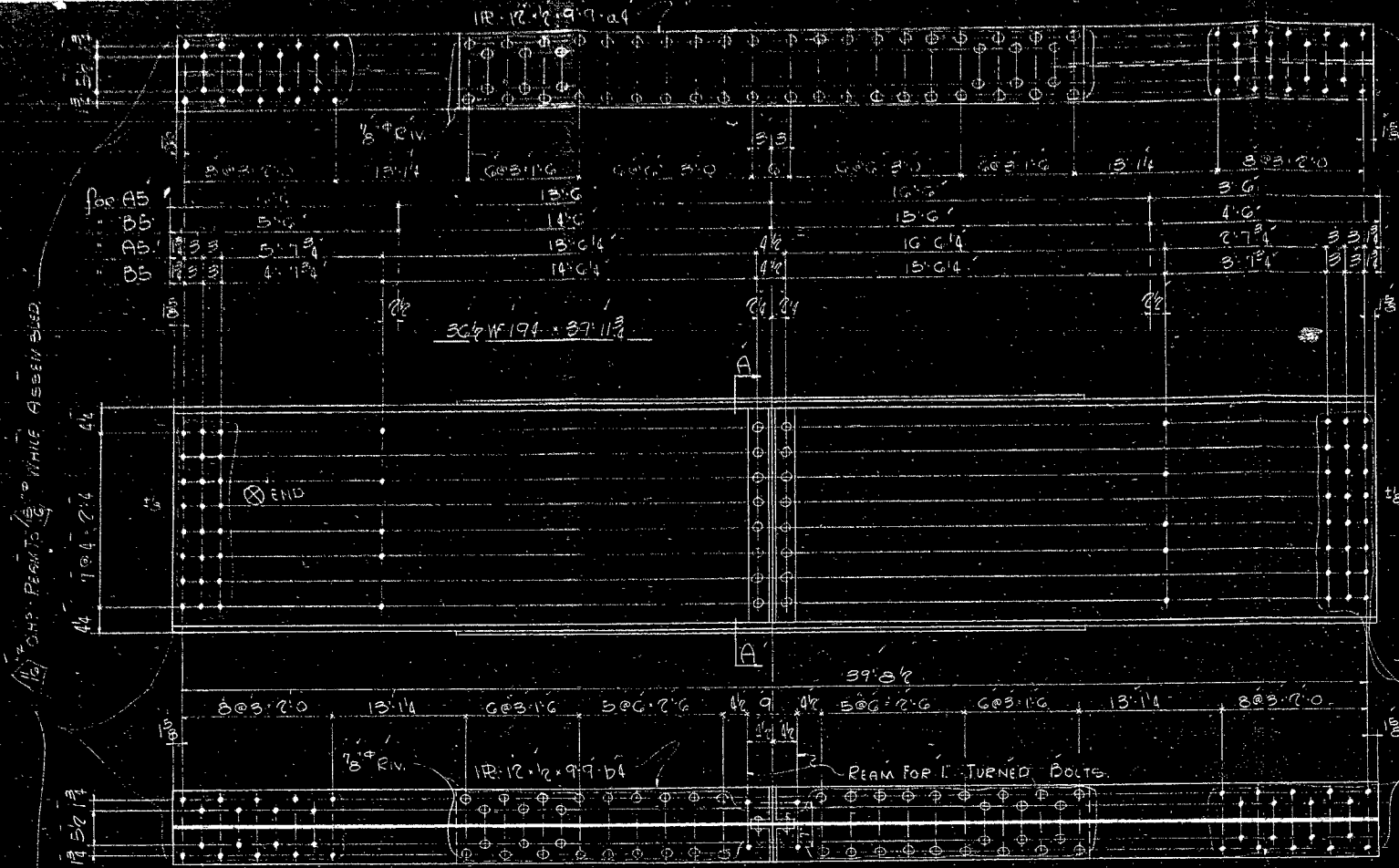

2 - BEAMS - D5
2 - DO - E5

2 - BEAMS - G5

GENERAL NOTE
 Rivets $\frac{1}{2}$ except as noted
 O. H. $\frac{1}{2}$ except as noted
 End Distance $\frac{1}{4}$ unless noted
 Shop Paint NONE
 Contact Surface NO PAINT
 Shop Inspection By MISSOURI STATE HWY. DEPT.
 Field Conn's

Field Paint
 Erected by
 Revisions

HOWARD LUNNEY

STUPP BROS. BRIDGE & IRON CO.
 ST. LOUIS, MO.
 Purchase No. 12717
 Bridge Over DONNE FEMALE CREEK
 Project No. F-2250 & MISSOURI STATE HWY. DEPT.
 Missouri State Hwy. Dept.
 Drawn By J.R. Date 12/15/44 Check By W.E.M. Date 12/15/44

STEEL INSURANCE
INTEGRITY
AND
SECURITY

Sheet No. 5
 Total Sheets

329

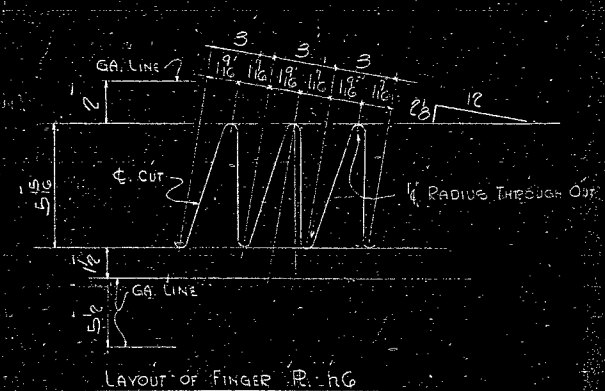
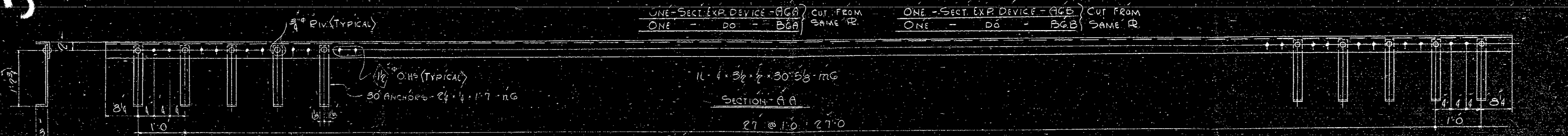
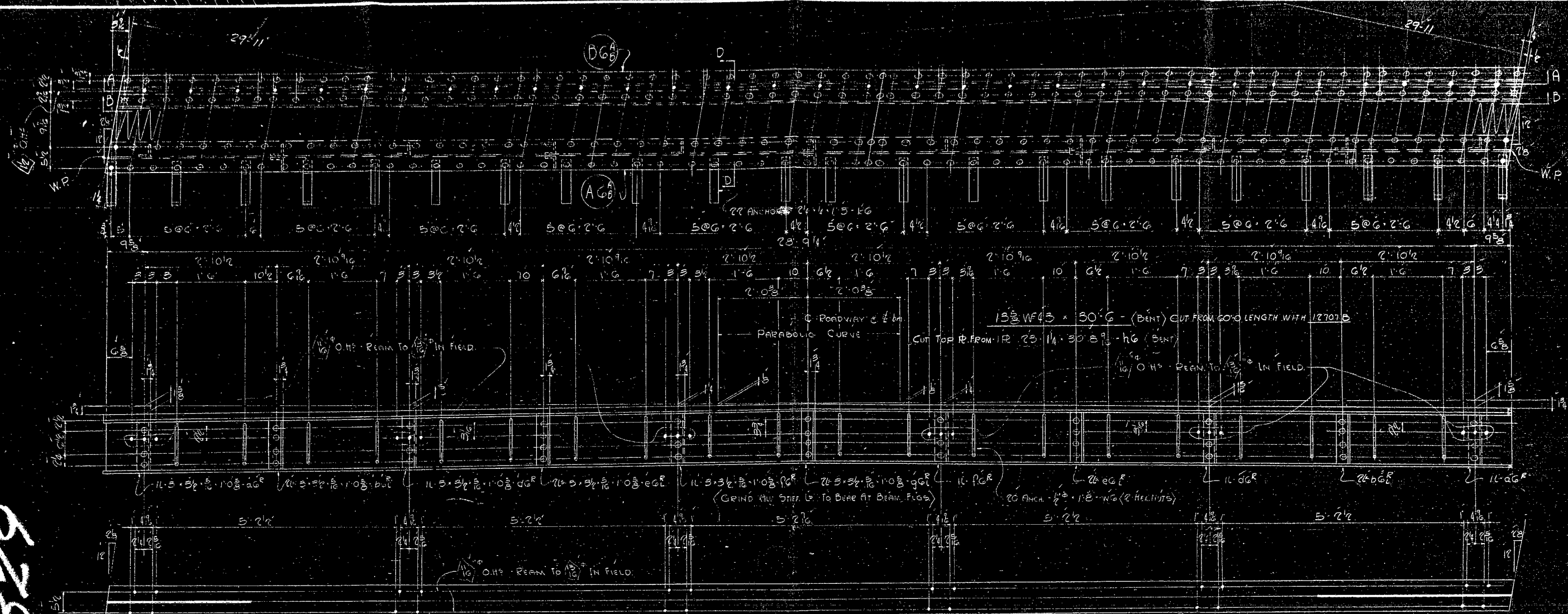

NOTE: FINGER R. SHALL BE CUT FROM ONE R. RG. THE SURFACE OF CUT SHALL BE PERPENDICULAR TO THE SURFACE OF R. THE CUT SHALL NOT EXCEED 8 IN. WIDTH. THE C. OF CUT SHALL NOT DEVIATE MORE THAN 1/16" FROM THE POSITION OF C. OF CUT SHOWN IN LAYOUT ABOVE.

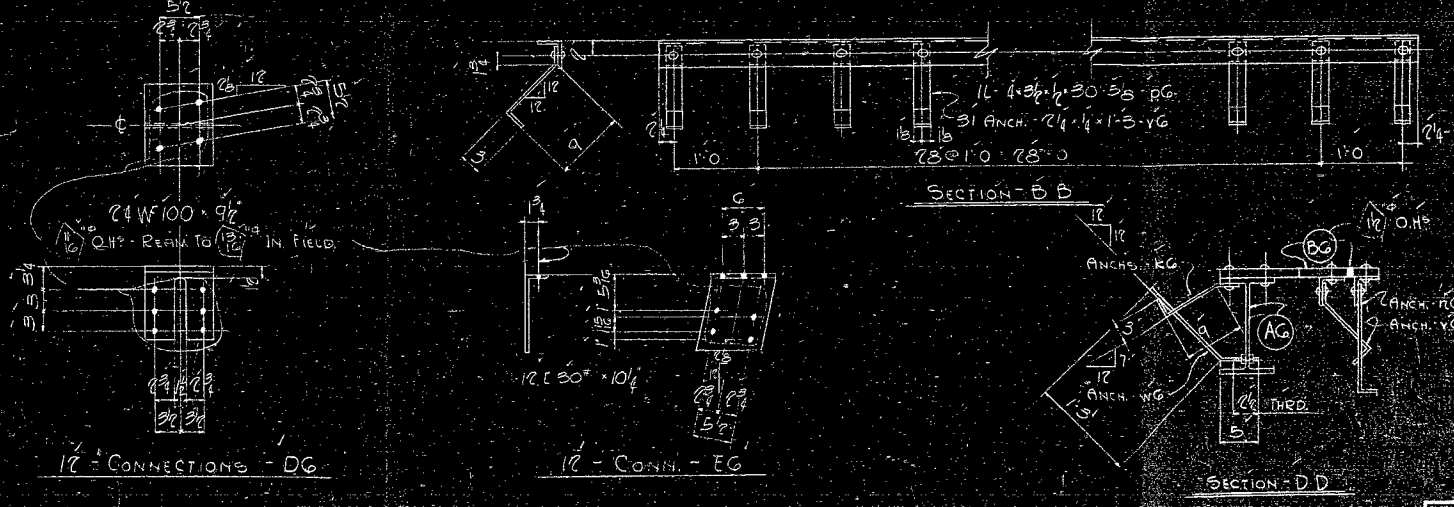

GENERAL NOTE
Revised 3/2/50 except as noted
O. N. E. except as noted
End Distance 1/4" unless noted
Shop Paint NONE
Contact Surfaces NO PAINT
Shop Inspection By MISSOURI STATE HWY DEPT
Field Comm. [blank]
Field Paint [blank]
Erected by [blank]
Regions HOWARD COUNTY
STUPP BROS BRIDGE & IRON CO.
ST. LOUIS, MO.
Fabricator's No. [blank] Shop No. 12717
BRIDGE OVER BONNETT CREEK
DISTRICT NO. 12, DISTRICT 12, DISTRICT 12
MISSOURI STATE HWY DEPT
Drawn By J. B. Day Date 12/12/49
Checked By [blank]
Field Comm. [blank]

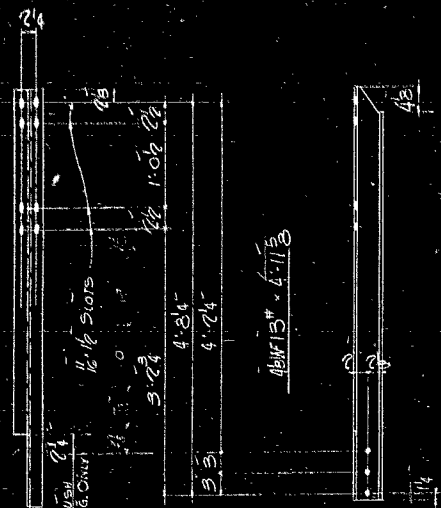

10 - Pier - A7

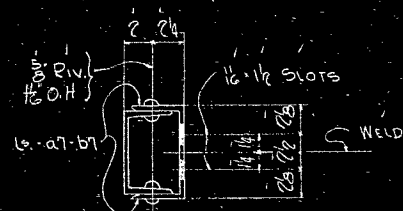

SECTION - A A

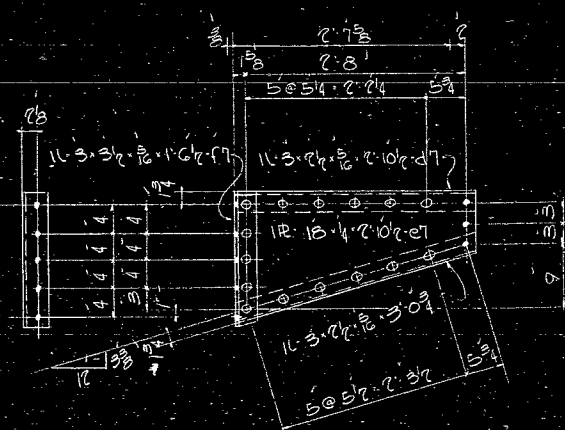

10 - BRACKETS - K7

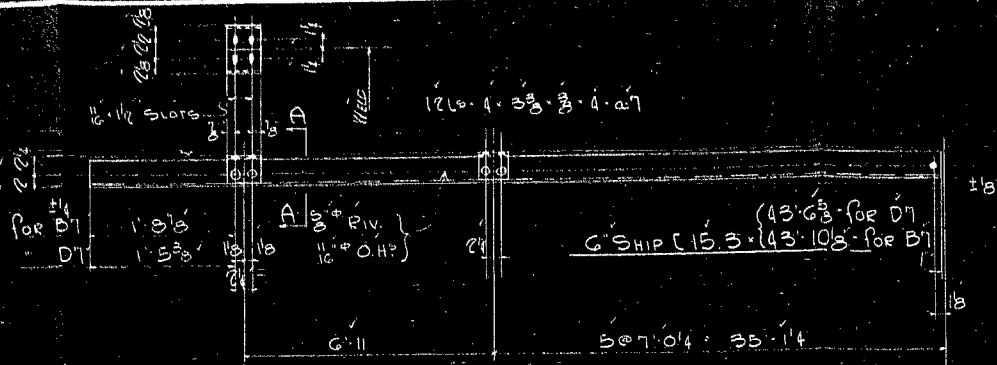

4 - RAILS - B7
4 - DO - D7

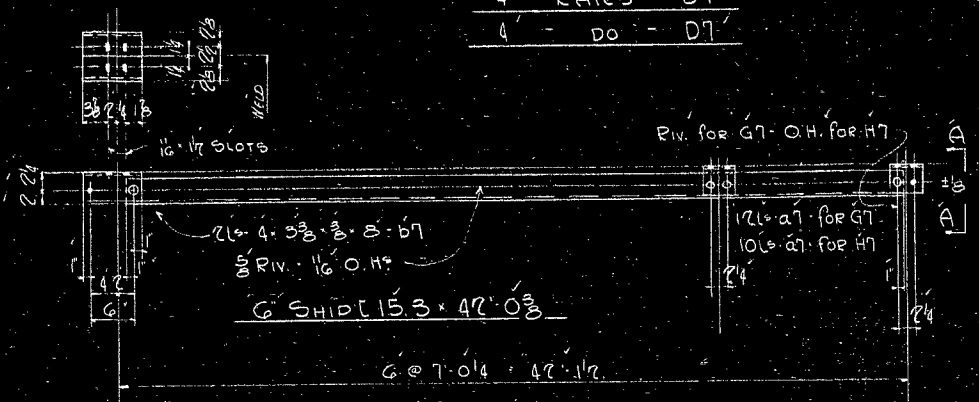

4 - RAILS - G7
4 - DO - H7

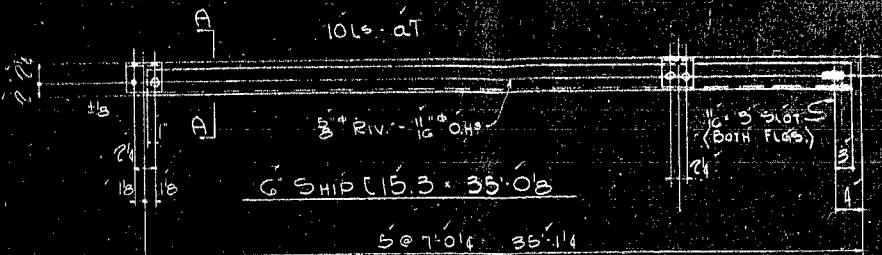

8 - RAILS - E7

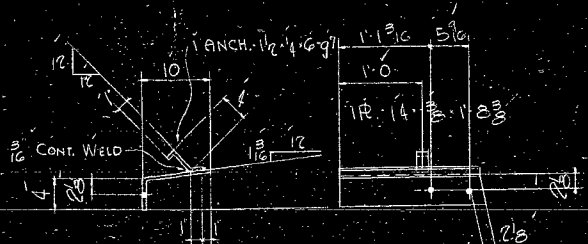

2 - CURB R - W7

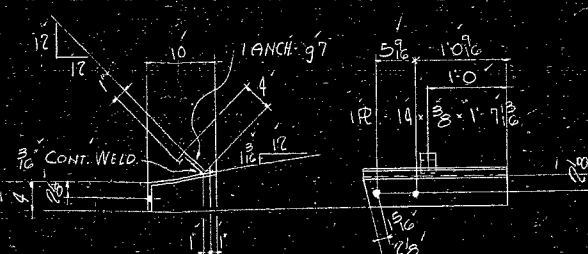

2 - CURB R - A7

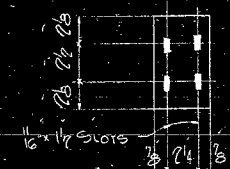

10 - SHIMS - 4' 3' 0" - M7
10 - DO - 4' 3' 0" - N7
(INCLUDED IN PRICE BID FOR OTHER ITEMS)

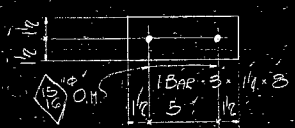

10 - SADDLES - P7

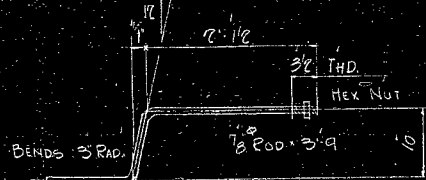

140 - ANCHORS - V7

GENERAL NOTE	
Reinforce	except as noted
End Distance	unless noted
Shop Paint	None
Contact Surfaces	NO PAINT
Shop Inspected By	MISSOURI STATE HWY. DEPT.
Field Conn's	
Field Paint	
Erected by	
Revisions	

STUPP BROS. BRIDGE & IRON CO.
ST. LOUIS, MO.

Project OVER BONNE FEMME CREEK
Project NO. 12717
Missouri STATE HIGHWAY DEPT.
Drawn by JAT Date 12/17/17
Checked by Date

THE TRINITY
12717
12/17/17